THE

ABERDEEN-ANGUS Journal

Official Publication for the American Aberdeen-Angus Breeders' Association, Chicago, Ill.

October 2, 1933. Webster City, Iowa, U. S A. Volume 15, Nos. 4 and 5

Indiana—

Stages Biggest Show *in the* History *of this* Fair

By E. E. Irwin.

Never before have the Aberdeen-Angus breeders put on a better show of this great breed at Indianapolis than they did this year from September 2d to 8th, and the Fair visitors seemed to realize it as the rail and seats were crowded all day long watching this great show. It is also very gratifying to note that the Indiana herds are still able to stay at the top in many classes even when the best of the country is there to compete with them. The herd of J. Omer Cole is fast coming to the front and Mr. Cole deserves much credit for his work with our breed. The Indiana Breeders are doing much with their State Association and they have gone on and up with the breed in Indiana and I believe this holding together through bad times and good has done much to help them and the breed in this state. In fact the Indiana State Aberdeen-Angus Breeders' Association has more wide awake members than any state I know of and their efforts are bearing fruit.

The Aberdeen-Angus calves were the best and most numerous of any breed and they gave the lad that had Grand Champion calf over all breeds a fine registered heifer from the H. A. Thompson herd that will start any man right in the breeding business. This lucky lad was William Dickinson of Delphi, Indiana, and his steer weighed 995 lbs. and sold to Kingan & Co. Packers, of Indianapolis, for 50 cents per lb., bringing $497.50. In this sale of calf club calves on Friday afternoon 282 head were sold at an average price of $7.22 and the Aberdeen-Angus were selling right along from 50 cents to $1.50 per hundred above the other breeds.

Not only is Indiana at the top in Aberdeen-Angus breeding cattle but on Wednesday the Hon. Henry W. Marshall, who is always smiling, came in the ring with a bit different smile and we learned that he had just sold 170 head of his Aberdeen-Angus steers on the Indianapolis market, every one selling straight at $7.15; and all going for eastern shipment. These were his sort outs as he still has 140 head of tops left at home. Mr. Marshall received $12,712 for these 170 head and had the U. S. top that day.

As always one can shake the hand of many real folk around the Aberdeen-Angus show at Indianapolis and among them we found Major and Mrs. Rafferty of Green Acres Farm where Joe Dvorak is turning out better Aberdeen-Angus every year. George Mazey who always has some good steers. J. Omer Cole who showed the great heifer Pride of Colemere for Junior champion, and she is a wonderful type and a great Aberdeen-Angus. Mark Miller and C. C. Cole who are also turning out good ones up at Peru. Jess Andrews of Shropshire sheep fame and now a real lover of the Aberdeen-Angus. Chas. McClamrock & Sons who uphold the Aberdeen-Angus banner at Crawfordsville. Prof. Kays who will Judge the Aberdeen-Angus at Springfield, Mass.; Rollie Hendrix of French Lick who made the world's record in 1931 with an Aberdeen-Angus bull making him weigh 1240 at one year old—but you know the water is fine down that way. Harry and Paul Caldwell and Harry was very busy as he was Superintendent of the Draft Horse Department; H. A. Thompson, J. Garrett Tolan, Paul Tolan, Secretary Tomhave; Judge Grant Riley, Uncle David Fyffe, Prof. Kennedy, Judge Clark Murray, W. B. Creek, Director Coleman, H. W. Hawley, Fred Lewis, A. J. McCafferty, Col. M. A. Judy, Clarence Branerman, John Ball, C. A. Mendenhall, Prof. C. F. Gobble, Prof. J. T. Frost, Mr. Dagroo and Robert and Mrs. W. W. Wilson, of Muncie.

Jas. B. Hollinger got away with all bull championships and Miller and Kemp with senior and grand champion female and J. Omer Cole with junior champion female and it was a wonderful show and will do the breed much good.

EXHIBITORS: Ames Plantation, Grand Junction, Tenn.; J. Garrett Tolan, Farmingdale, Ill.; J. Omer Cole, Peru, Ind.; St. Albans Farms, Pacific, Mo.; American Limestone Co., Mascot, Tenn.; Chas. N. McClamrock, Crawfordsville, Ind.; Jas. B. Hollinger, Chapman, Kan.; Green Acre Farms, Morocco, Ind.; Miller & Kemp, Olin, Iowa; H. A. Thompson, Cortland, Ind.; John Greenburg, Wingate, Ind.

Judge: Olon W. Simmons.

BULLS:

Aged bull: 1—Ames Plantation Black Marvel 440797, Ames Plantation; 2—K Lad 2d 444869, Hollinger; 3—Burgess Marshall 3d 433575, Cole; 4—Peer of St. Albans 437262, St. Albans Farms; 5—Black Benny of Mascot 450583, American Limestone Co.; 6—Knollsworth Monarch 2d 449800, McClamrock.

Two year old bull: 1—Revemell of Wheatland 450911, Hollinger; 2—Eroica of St. Albans 449552, St. Albans Farms; 3—Eileenmere H. 2d 459057, Tolan; 4—Ames Plantation Eda's Pal 450317, Ames Plantation; 5—Colemere 2d 450501, Cole; 6—Eventu 450334, Greenacre Farms.

Senior yearling bull: 1—Black Peer of St. Albans 456385, St. Albans Farm; 2—Ames Plantation Prides Pal 452814, Ames Plantation; 3—Burgess of Wheatland 452876, Hollinger; 4—Quality Boy of Mascot 459530, American Limestone Co.; 5—Revolution's Best 459601, Miller & Kemp; 6—Eileenmere Earl 459059, Tolan; 7—Evergreen Peer, Thompson.

Junior yearling bull: 1—Eileenmere 73d 459271, Tolan; 2—Banner 457422, Cole; 3—Benjamin of Mascot 459544, American Limestone Co.; 4—Ames Plantation Black Premier 458105, Ames Plantation; 5—Eiline Echo 9th 465670, Thompson; 6—Evergold, Greenburg; 7—The Sherrif 2d 459344, Greenacre Farms.

Summer yearling bull: 1—Perfection, Thompson; 2—Pridemere of Wheatland 2d, Hollinger; 3—Eileenmere 75th 498161, Tolan; 4—Blackcapman of St. Albans 460356, St. Albans Farms; 5—Black Banor 466324, Miller & Kemp; 6—Banjo 462859, Greenacre Farms; 7—Knollsworth Trojan 465252, McClamrock.

Senior bull calves: 1—Ravenmere of Wheatland 9th, Hollinger; 2—Eileenmere 80th 498150, Tolan; 3—Emulate of St. Albans 465149, St. Albans Farms; 4—Ames Plantation Bon Pal, Ames Plantation; 5—Colemere 8th 467248, Cole; 6—Billy Boy 467057, Ames Plantation.

Senior champion bull: Revemere of Wheatland 2d 450911, Hollinger.

Junior champion bull: Revemere of Wheatland 9th, Hollinger.

Grand champion bull: Revemere of Wheatland 2d 450911, Hollinger.

Group five bulls, any age: 1—Hollinger; 2—Tolan; 3—Ames Plantation; 4—St. Albans Farms; 5—J. O. Cole; 6—American Limestone Co.

Group three bulls, any age: 1—Hollinger; 2—Tolan; 3—Ames Plantation; 4—Cole; 5—St. Albans Farms; 6—American Limestone Co.

Pair bulls bred and owned by exhibitor: 1—Hollinger; 2—Tolan; 3—American Limestone Co.; 4—St. Albans Farms; 5—Ames Plantation; 6—Ames Plantation.

COWS:

Aged cows: Erica of Elmwood 440365, Miller & Kemp; 2—Pride of Rosemere 240th 438771, Cole; 3—Ames Plantation Elisa 440801, Ames Plantation; 4—Blackberry 4th of Mascot 440369, American Limestone Co.; 5—Elba Enecho 440079, Thompson.

Two year old cows: 1—Chimera of Wheatland 450795, Hollinger; 2—Pride 14th of St. Albans 451577, St. Albans Farms; 3—Erica Marie 10th 448132, Miller & Kemp; 4—Evergreen Lady T. 3d 451365, Tolan; 5—Everai, Greenacre Farms; 6—Blackbird Enecho 2d 459119, Thompson.

Senior yearling heifer: 1—Chimera of Wheatland 2d 452878, Hollinger; 2—Eldoramere 459268, Tolan; 3—Blackbird Melinda M. K. 2d, Miller & Kemp; 4—Blackcap of Colemere 2d 454462, Cole; 5—Ames Plantation Phedora 458063, Ames Plantation; 6—Blackcap 9th of St. Albans 456393, St. Albans Farms; 7—Elba B. Enecho, Thompson.

Junior yearling heifers: 1—Pride of Colemere 457295, Cole; 2—Eris M. K. 2d 460774, Miller & Kemp; 3—Etta of St. Albans 457423, St. Albans Farms; 4—Beauty of Wheatland 4th, Hollinger; 5—Everfair 459339, Greenacre Farms; 6—Elusive 2d 459338, Greenacre Farms; 7—Eline B., Thompson.

Summer yearling heifers: 1—Blackbird of Colemere 463835, Cole; 2—Queen's Viola M. K. 2d 467250, Miller & Kemp; 3—Blackbird 7th of St. Albans 460352, St. Albans Farms; 4—Babe of Wheatland, Hollinger; 5—Enchantmere 495376, Tolan; 6—Ames Plantation Phaith 457053, Ames Plantation.

Senior heifer calves: 1—Blackcap Tolan, Tolan; 2—Barbara 6th of St. Albans 465968, St. Albans Farms; 3—Blackcap M. K. 8th 467262, Miller & Kemp; 4—Chimera of Wheatland 3d 466809, Hollinger; 5—Fountain Glen Bertha 2d 463169, Cole; 6—Miss Peru 463839, Cole.

(Continued on page 11)

Briarcliff's 1933 Ohio State Fair Gr. Champions

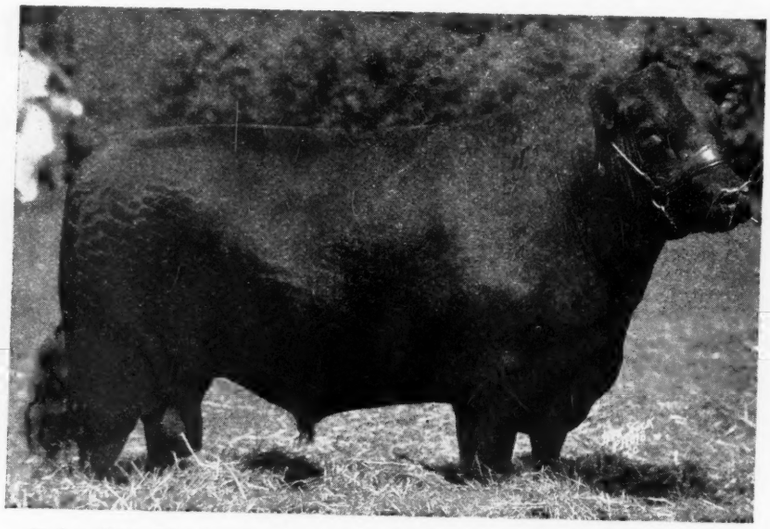

Briarcliff Blackmere 2nd 457701—Grand Champion Bull

Calved May 1, 1931. Sire—Revolution of Page 2nd—By Blackcap Revolution—International Grand Champion 1928.
Dam—Blue Lady Glencarnock 3rd by Blackmere 4th.

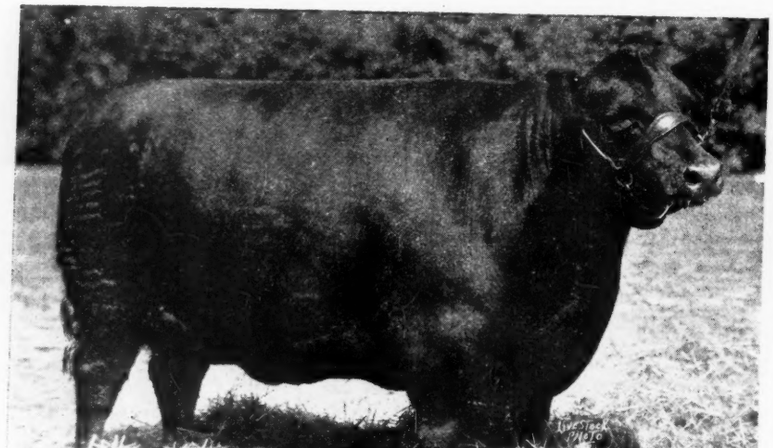

Briarcliff Blackcap 16th 437678—Grand Champion Female

Calved October 13, 1929. Sire—Envidon of Glencarnock by Faultless Pass.
Dam—Blackcap Glencarnock by Glencarnock Revolution.

In addition at Ohio State Fair Briarcliff Mariner 463320, calved July 16, 1932, by Eventuation of Page, International Grand Champion bull 1930 was Junior Champion. Our Group of Five Bulls and pair of yearlings were accorded first prize.

[Our herds are teeming with the blood of Champions. Write us for your next herd sire or foundation group of females.]

Briarcliff Farms, Inc.

PINE PLAINS, [Dutchess County] NEW YORK

Toronto—

Has Best Show *in* History—QUALITY SUPREME

Canadian National, Aug.. 25 to Sept. 9.

From the point of view of Ontario Aberdeen-Angus breeders, perhaps the Toronto show just closed was the best in history, with plenty of quality from end to end of every class, and keen competition for each and every placing.

The two year old bull class usually light, had seven well fitted good bulls.

The number of entries was slightly lower than a year ago, more than compensated for, by general quality of show. J. D. Patterson, of Richmond Hill, had grand championship in females and Edwards Bros., reserve, while the position was reversed in bulls, Edwards Bros., taking grand and Patterson reserve.

F. W. Crawford, of Winnipeg, was judge. A new breeder George Mack & Son, of Rockwood, Ont., made his first showing at this show, and Ontario breeders generally wish him well.

EXHIBITORS: Howard Fraleigh, Forest, Ont.; James Bowman, Guelph, Ont.; J. A. McAllister, Guelph, Ont.; Lloyd Hunsberger, Petersburg, Ont.; Bertwin Blackburn, Uxbridge, Ont.; J. D. Patterson, Richmond Hill, Ont.; George Mack & Son, Rockwood, Ont.; F. G. Todd & Son, Lucknow, Ont.; R. McEwen & Son, London, Ont.; Edwards Bros., Watford, Ont.

Judge: F. W. Crawford.

BULLS:

Bull three years and over: 1—Blackbird Bandolier of Page 41794, Edwards Bros.; 2—Tip-top of Glen Ross 44766, Bowman; 3—George of Aberlour 2nd 44694, McAllister; 4—Jester of Elmvale 2nd 41109, Blackburn.

Two year old bull: 1—Evidemoth of Don Head 46398, Patterson; 2—Blackcap Bandolier of Anoka 46158, Edwards Bros.; 3—Prince Pasha of Don Head 46404, Fraleigh; 4—Tip Top Man of Anoka 46158, Edwards Bros.; 5—Elm Park Radiator 8th 46383, Mack & Son; 6—Elm Park Radiator 9th 46408, Bowman.

Senior yearling bull: 1—Paul Q. of Alloway 48016, McEwen & Son; 2—Burncrest Wizard 2nd 48022, Blackburn; 3—Elmpark Kindred 8th 48038, Bowman.

Junior yearling bull: 1—Revolution of Aberlour 47943, McAllister; 2—Landlord of Don Head 47874, Hunsberger; 3—Elvan of Don Head 47879, Patterson; 4—Elm Park Kindred 9th 48037, Bowman; 5—Northlane Enbard 2nd 47837, Edwards Bros.; 6—Revolution M. 10th 48354, Edwards Bros.

Senior bull calf: 1—Senator of Aberlour 49283, McAllister; 2—Bandolier of Anoka 3rd 49215, Edwards Bros.; 3—Pride Lad of St. Helen's 3rd 49186, Todd & Son; 4—Bandolier F. 49335, Fraleigh; 5—Eric Bandolier of Anoka 2nd 49220, Edwards Bros.; 6—Hetherie of Don Head 49274, Patterson; 7—Elm Park Radiator 15th 49369, Bowman; 8— Burncrest Wizard 3rd, Blackburn.

Junior bull calf: 1—Middlebrook Prince 75th 49226, Edwards Bros.; 2—Blackbird Bandolier of Anoka, Edwards Bros.; 3—Pridelad of St. Helen's 4th, Todd & Son; 4—Burncrest Rupert, Blackburn.

Senior champion bull: Blackbird Bandolier of Page, Edwards Bros.

Reserve senior champion bull: Evidemoth of Don Head, Patterson.

Junior champion bull: Senator of Aberlour, McAllister.

Reserve junior champion bull: Paul Q. of Alloway, McEwen & Son.

Grand champion bull: Blackbird Bandolier of Page, Edwards Bros.

Reserve grand champion bull: Evidemoth of Don Head, Patterson.

COWS:

Cow three years and over: 1—Gammer Erona 46904, Patterson; 2—Lucy of Aberlour 3rd 41227, McAllister; 3—Barbara McHenry E. 44831, Edwards Bros.; 4—Barbara McHenry of Anoka 41424, Edwards Bros.; 5—Middlebrook Pride 61st 39788, Hunsberger.

Heifer two years: 1—Black Betty 3rd of Ballintomb 46902, Patterson; 2—Barbara Rose of Anoka 2nd 46154, Edwards Bros.; 3—Lucy of Aberlour 4th 46284, McAllister; 4—Rosebud of Aberlour 3rd 46147, Hunsberger; 5—Sunflower of Aberlour 46148, Edwards Bros.; 6—Alloway Pauline 14th 46449, McEwen & Son.

Junior yearling heifer: 1—Blackbird Progress of Anoka 47772, Edwards Bros.; 2—Jaunty of Aberlour 47942, McAllister; 3—Pridella of Don Head 47878, Patterson; 4—Erica of Anoka 48059, Todd & Son; 5—Barbara of St. Helen's 47952, Todd & Son; 6—Pride of Anoka 4th 48214, Edwards Bros.

Senior yearling heifer: 1—Beatrice of Don Head 47876, Patterson; 2—Molly of H. F. 47922, Fraleigh; 3—Blackbird Blossom of Anoka 47775, Edwards Bros.; 5—Erica of Anoka 4th 48058, Edwards Bros.; 5—Alloway Pauline 18th 48012, McEwen & Son.

Senior heifer calf: 1—Barbara M. of Anoka 49-222, Edwards Bros.; 2—Beauty of Don Head 49277, Patterson; 3—Daisy of Sunny Slope 49312, McAllister; 4—Pride of Aberdeen F. 2nd 49336, Fraleigh; 5—Tip Top Lass of Glen Ross 2nd 49375, Hunsberger; 6—Evilasa of Don Head 49275, Patterson; 7—Blackcap Empress of Anoka, Edwards Bros.; 8—Witch, Mack & Son.

Junior heifer calf: 1—Miss Molly B. 4th 49337, Fraleigh; 2—Barbara Rose of Anoka 4th 49221, Edwards Bros.; 3—Lucy of Aberlour 8th 49284, McAllister; 4—Tip-top of Anoka 5th 49223, Edwards Bros.; 5—Pridora of St. Helen's 4th Todd & Son; 6—Mountain View Kindness 2nd, Hunsberger; 7—Burncrest Mayflower 9th, Blackburn.

Senior champion female: Black Betty 3rd of Ballintomb, Patterson.

Reserve senior champion female: Gammer Erona, Patterson.

Junior champion female: Barbara M. of Anoka, Edwards Bros.

Reserve junior champion female: Beatrice of Don Head, Patterson.

Grand champion female: Black Betty 3rd of Ballintomb, Patterson.

Reserve grand champion female: Barbara M. of Anoka, Edwards Bros.

Best three bulls: 1—Edwards Bros.; 2—Patterson; 3—Fraleigh; 4—Bowman.

Three Animals (Get of one sire): 1—McAllister; 2—Edwards Bros.; ?—Patterson; 4—Edwards Bros.; 5—McAllister; 6—Fraleigh; 7—McEwen & Son.

Two animals (Progeny of one cow): 1—McAllister; 2—Patterson; 3—Edwards Bros: 4—McEwen & Son; 5—Edwards Bros.; 6—Bowman; 7—Blackburn.

Best four calves: 1—Edwards Bros.; 2—Fraleigh; 3—Blackburn.

Junior herd: 1—Edwards Bros.; 2—Patterson; 3—McAllister; 4—Edwards Bros.

Graded herd: 1—Patterson; 2—Edwards Bros.; 3—McAllister; 4—Edwards Bros.

Cattle Society of Scotland Special (Silver Medal for best animal): Black Betty 3rd of Ballintomb, Patterson.

A PANMURE DUNDEE Triumph Omitted

[Herein Robert C. M. Auld, presents additional data on the great bull Panmure—same being accidentally omitted from his splendid story "The Aberdeen-Angus Tree", appearing in last issue.]

In the article "The Aberdeen-Angus Tree", in your issue of September 4, in dealing with the exhibits of the breed at the Highland and Agricultural Society Show at Dundee, in 1843, the almost wholesale part taken by Lord Panmure's stock was meant to have been given in full, but unfortunately one sheet of the MS. relating to the Panmure exhibits, as they may be called, must have dropped out, when being mailed to you, and so the omission here noted is now supplied.

The article, dealing as it does with the other—or, as some would term it—the "better half" of the family tree of the breed, gave credit to Panmure the senior prize winning sire, but omitted the fact that a cow of Lord Panmure's breeding also won the senior honor among the cows; thus, the "half" was only told. This first prize aged cow was not named but she was exhibited by Col. Dalgairns of Balgavies, northeast of Forfar, near Auldbar Station. The Colonel was evidently indebted to Lord Panmure for his foundation stock, and was apparently a very good judge. This first prize cow was not entered directly in the Herd Book but appears in connection with the entry of Lady Ingliston 60, her daughter, and is therein given as "the first prize cow at Dundee in 1843"; being then three years and five months old. So Lady Ingliston was calved the same year as Panmure who was one year and six months old in October, 1841, when he was purchased from Lord Panmure by William Fullerton.

"The first prize cow at Dundee" produced in Colonel Dalgairn's herd, Lady Ingliston 60, without date of birth, but entered as sired by Grey Breasted Jock, and so it would be interesting to know when that interesting event occurred, which must have been prior to Grey Breasted Jock's going to be exhibited at Belfast, Ireland, the same month as the date of the Dundee show, and from where "he never returned to Scotland". Grey Breasted Jock was calved, according to the revised "code", in 1839—not in 1840 as the date remained in the very enlightening, useful, Chronological Index of the A. A. H. B. which might be reprinted in the American H. B. Both William Watson and Thomas Ferguson had, according to the information furnished by them to James Sinclair, editor of the History of the Breed, a strong "recollection that Grey Breasted Jock gained a first prize at a Highland Society show, but were not sure which." These were the happy days when apparently "recollections" were often the only basis for setting forth the pedigrees of even famous animals, and events; and it seems to have escaped these gentlemen's recollections that the first show at which Grey Breasted Jock could have been shown, and then only as a calf, viz.: that at Aberdeen in 1840, had "no fewer than eighteen bulls" all aged exhibited, but no mention in Dr. Ramsay's History of the Society of any younger bulls; that at Berwick, in 1841, and at Edinburgh in 1842, there were none of the breed exhibited; and that at Dundee in 1843 when he would have been shown in the aged class though Mr. Watson showed in that class "two bulls, one bred by himself and the other by Lord Panmure", it is found that the "one bred by himself" (Hugh Watson) was not among the prize winners. So it will be seen that the distinction awarded to him by the gentlemen named based on their recollections, were illusory.

It is hardly to be supposed, if Col. Dalgairns entered Lady Ingliston, that he would have been mistaken as to the identity of the bull that was put to "the first prize cow at Dundee", as being Grey Breasted

(Continued on page 9)

Eastern States

Springfield, Mass.,
September 17-23, 1933

Records World's Highest Price *for* 4-H Baby Beef

Good crowds even with threatening weather, strong exhibits in all branches and more interest in live stock judging than previously, spells the success of this unique and wonderful show when coupled with efficient management, as characteristic of Chas. A. Nash.

The show in beef cattle looked a bit **black** this year.

Grand Champion 4-H Baby beef steer, an Aberdeen-Angus, Briarcliff Laddie 58th, weighing 915 pounds, exhibited by Theresa Grassi of Pine Plains, Duchess County, New York and selling for $11.15 per pound, to the Great Atlantic & Pacific Tea Co., a record breaker by $2.85 per pound, the previous record price being $8.30 per pound. This steer brought $10,202.25 gross.

Grand champion, reserve champion, highly commended, commended and honorable mention, all Aberdeen-Angus and from Dutchess County.

The Oakleigh Thorne trophy for the "Best Five" group of steers in the junior division from one county was permanently annexed by a wonderful quintet from Dutchess.

Champion Steer Over All

The Grand Champion steer over all, a summer yearling pure bred, Briarcliff Contender, by Envidon of Glencarnock, defeated the Ohio State and Indiana State Fair champion, a Hereford, from Jack Van Natta's Hoosier herd. Grand Champion Steer herd was from Briarcliff.

Out in the pens there were stalled twelve groups of five steers of which ten were black, first and second went to Briarcliff, third and fourth to Frederic Bontecou. In the auction of Baby beeves, sixty-five Aberdeen-Angus fetched an average of 29.8 cents per pound and thirty-two Herefords, 12.8 cents per pound with one Shorthorn at 11 cents.

The groups of Five sold at follows: First prize to Gristede Bros. of New York City 16* cents; second prize to Gristede Bros., of New York City 14¾ cents; third prize to Gristede Bros., of New York City 11¾ cents; fourth prize to Guy Roberts, of Pine Plains 11 cents.

Breeding Classes

J. Omar Cole of Peru, Indiana, G. H. Une of Ohio, Homestead Farms, of New York, Laurel Hill Farms of Massachusetts, and Briarcliff battled along, Professor J. D. Kays of Ohio State University, doing the judging in a masterful way, explaining his reasons as he went along.

Briarcliff Blackmere 2d headed the oldest class of bulls and was grand champion, the same position he held at Ohio three weeks previous. Briarcliff Barbarian 8th was 1st in the senior yearling for Homestead Farms. Cole's Banner was first in the junior yearlings and was junior champion, with Boxer of Briarcliff, second. Briarcliff Mariner and Everald of Briarcliff were first and second summers and Briarcliff Eland 6th, an April 8th, 1933, calf headed the calves.

All the groups of bulls went to Briarcliff as well as aged herd, pair of calves and pair of yearlings.

In The Cow Class

Briarcliff Blackcap 16th was the leader with Briarcliff Mignonne 10th and Briarcliff Queen Mother 13th standing second and third. Cole's Pride of Rosemere 240th was fourth, Homestead Farms' Miss Burgess Hopley 2nd and June's Pride 33rd of Alpha Road was sixth. This class had nine females paraded owing to a combination of three and two year olds in the one older class.

In the senior yearling females, Briarcliff Eline 8th was at the head. Cole's Pride of Colemere won the Junior yearling class with his Blackbird Coleman heading the summer yearlings. In calves Briarcliff Barbara 20th was first.

Senior and grand championship female went to Briarcliff Blackcap 16th and junior championship to Cole's Pride of Colemere.

In the get-of-sire four animals with both sexes represented was won on the get of Revolution of Page 2d, second was the get of Prizemere 50th, third and fourth to the get of prideman of Alpha Road and Ensign of Page 4th.

Fat, Open Classes, at Halter

The junior yearlings, twelve in number, were paraded before the judge, with Briarcliff Challenger taking the blue, Briarcliff Cheer, second, Colemere Minty, third, Rally Lithgow fourth, Rally Prosperity, fifth Colemere NRA sixth, and Sunset Blackcap, seventh. A tight class at any show.

In the summer yearlings, Judge Kays found a warm reception from fifteen real ones. He worked and looked and handled then, walked and separated and handled some more. Briarcliff Contender and Briarcliff Model bothered a bit. Then he ordered Jimmie Ironside and Dale Fletcher to give away their show sticks and let the two steers stand at ease. Contender never eased a bit, full of real meat from shoulder to stern, and with a real balance and dressing percentage that counts in fat steers. He first, even though Model was nearer the ground and heavier in twist. Colemere Barbara, the Champion Aberdeen-Angus at Ohio, was a fat steer without middle but somewhat peaked at the tail-head and went third. Thressa Grassie's Champion Baby beef wearing the world's record price of $10,202.25 was not to be denied high up recognition but this class was too hot and her Briarcliff Laddie 58th had to be content with fourth prize. Briarcliff Prudential, was fifth and Robert Rymph's reserve champion 4-H steer, sixth, Billy Potter's highly commended club steer, seventh and Robert Thompkins' commended steer, eighth.

In steer calves Briarcliff Emblem was first, Fancher's unnamed calf was second and June's Merle of Alpha Road was third with another calf from Fanchar, fourth.

The champion Aberdeen-Angus ribbon was soon presented to Briarcliff Contender, the winner of the summer yearling class. In steer herds Briarcliff was first and second, Cole third, Bontecou, fourth, Fancher, fifth and Robert Rymph, sixth.

In the grand champion steer competition, Laurence the champion of the Herefords the day previous and Briarcliff Contender came to a battle for the supreme ribbon. Contender won because of his strength of top, even covering of firm flesh, balance and dressing qualifications.

The steer herd grand championship award went to the Aberdeen-Angus.

Thus ended the strongest steer show at Eastern States that has yet been held in Yankee land.

EXHIBITORS: Bontecou, Frederic H., Rally Farms, Millbrook, N. Y.; Briarcliff Farms, Inc., Pine Plains, N. Y.; Cole, J. Omar, Peru, Ind.; Connecticut State College, Storrs, Conn.; Fancher, G. Carlton, New Canaan, Conn.; Hamilton, Harold P., Millerton, N. Y.; Homestead Farms, Inc., Stormville, N. Y.; Hutchison & Son, E. H. Xenia, Ohio; June, G. H., Greenwich, Ohio; Laurel Hill Farm, Blandford, Mass.; Miller & Kemp, Olin, Iowa.... Rymph, Robert S., LaGrangeville, N. Y.; Stroop, F. G., Dayton, O.

Bulls calved before June 30, 1931: 1—Briarcliff Blackmere 2d, Briarcliff; 2—Colemere 2d, Cole; 3—Burgess Marshall 3d, Cole; 4—Prideman 8th of Alpha Road, June; 5—O. K. Prideman of Alpha Road, June; 6—Briarcliff Barbarian 6th, Connecticut State College.

Bulls calved between July 1, 1931 and Dec. 31, 1931: 1—Briarcliff Barbarian 8th, Homestead Farms, Inc.; 2—Enzora 4th of Page, Briarcliff; 3—Cube of Fairview 2d, Hutchison & Son.

Bulls calved between Jan. 1, 1932 and Apr. 30, 1932: 1—Banner, Cole; 2—Boxer of Briarcliff, Briarcliff; 3—Prideman 16th of Alpha Road, June.

Bulls calved between May -, 1932 and Aug. 31, 1932: 1—Briarcliff Mariner, Briarcliff; 2—Everald of Briarcliff, Briarcliff; 3—Pideman 17th of Alpha Road, June.

Bulls calved after Sept. 1, 1932: 1—Briarcliff Eland 6th, Briarcliff; 2—Fountain Glen Rev. 10th, Orman; 3—Colomere 8th, Cole.

Senior champion bull: Briarcliff Blackmere 2d, Briarcliff.

Junior champion bull: Banner, Cole.

Grand champion bull: Briarcliff Blackmere 2d, Briarcliff.

Group of five bulls, any age, owned by exhibitor: 1—Briarcliff; 2—Cole; 3—June.

Group of three bulls, any age, owned by exhibitor: 1—Briarcliff; 2—Cole; 3—June; 4—June.

Group two bulls: 1—Briarcliff; 2—June; 3—June.

COWS:

Cows calved between July 1, 1929 and June 30, 1931: 1—Briarcliff Blackcap 16th, Briarcliff; 2—Briarcliff Mignonne 10th, Briarcliff; 3—Briarcliff Queen Mother 13th, Briarcliff; 4—Pride of Rosemere 240th, Cole; 5—Miss Burgess Hopley 2d, Homestead; 6—Pride 33d of Alpha Road, June.

Heifers calved between July 1, 1931 and Dec. 31, 1931: 1—Briarcliff Eline 8th, Briarcliff; 2—Black Cap Colemere 2d, Cole; 3—Briarcliff Envious 3d, Briarcliff; 4—Pride 38th of Alpha Road, June.

Heifers calved between Jan. 1, 1932 and April 30, 1932: 1—Pride of Colemere, Cole; 2—Briarcliff Kindew 5th, Briarcliff; 3—Homestead Miss Burgess, Homestead; 4—Pride 39th of Alpha Road, June.

Heifers calved between May 1, 1932 and Aug. 31, 1932: 1—Black Bird Colemere, Cole; 2—Briarcliff Black Lady 8th, Briarcliff; 3—Briarcliff Kindness 13th, Homestead; 4—Sunset of Katherine 3d, Laurel Hill Farm; 5—Sunset of Enchantress, Laurel Hill Farm.

Heifers calved after Sept. 1, 1932: 1—Briarcliff Barbara 20th, Briarcliff; 2—Esther Colemere, Cole; 3—Winsome Blackbird of Tatomok, Fancher; 4—Homestead Blackcap, Homestead; 5—Pride 40th of Alpha Road, June.

Senior champion female: Briarcliff Blackcap 16th, Briarcliff.

Junior champion female: Pride of Colemere, Cole.

Grand champion female: Briarcliff Blackcap 16th, Briarcliff.

Get of sire: 1—Get of Revolution of Page 2d, Briarcliff; 2—Get of Prizemere 50th, Cole; 3—Get of Ensign of Page 4th, June; 4—Get of O. K. Prideman of Alpha Road, June.

Graded herd: 1—Briarcliff; 2—Cole; 3—June.

Pair of yearlings: 1—Briarcliff; 2—Briarcliff; 3—June.

Pair of calves: 1—Briarcliff; 2—Cole; 3—June.

FAT ABERDEEN-ANGUS.

Junior yearlings: 1—Briarcliff Challenger, Briarcliff; 2—Briarcliff Cheer, Briarcliff; 3—Colemere Minty, Cole; 4—Rally Lithgow, Bontecou; 5—Rally Prosperity, Bontecou; 6—Locust Vale, Robert Rymph.

(Continued on page 6)

Ohio State—

Presents Greatest Show *in* Years—Doddies Make Hit

The week of August 29th to September 3d found things humming in the Aberdeen-Angus camp at Columbus where one of the finest shows in the history of that institution was taking place. Ten of the nations strongest herds vied for top honors in classes that gave Judge Livesay a real workout. Many of these herds had met before under different judges and there was keen rivalry on all sides. Briarcliff Farms, Pine Plains, New York, rather upset the dope when their two year old bull Briarcliff Blackmere 2d went to the top of his class and then finished for the grand championship ribbon, with Briarcliff Mariner, from the same herd closing the bull show by taking the junior ribbon.

There was a feeling that Briarcliff might come in strong for the female championship with their aged cow Briarcliff Blackcap 16th and she fulfilled expectations in this direction. Cole made a splendid showing in the heifer calves and his beautiful heifer Fountain Glen Bertha went on through to the junior and reserve championship. Hollinger was strong in the Get of Sire class, winning with the get of Revolution 41st. Ames Plantation won the aged bull and the pair of calves classes.

EXHIBITORS: Ames Plantation, Grand Junction, Tenn.; J. Omer Cole, Peru, Ind.; American Limestone Co., Mascot, Tenn.; Chas. N. McClamroch, Crawfordsville, Ind.; Briarcliff Farms, Inc., Pine Plains, N. Y.; F. G. Stroop, Dayton, Ohio; Woodcote Stock Farm, Ionia, Mich.; J. B. Hollinger, Chapman, Kans.; E. H. Hutchinson & Son, Xenia, Ohio; S. C. Fullerton, Miami, Okla.

BULLS:

Three year old bulls: 1—Ames Plantation Black Marvel 440797, Ames Plantation; 2—Burgess Marshall 3rd 433575, Cole; 3—Black Benny of Mascot 450583, American Limestone Co.; 4—Knollsworth Monarch 2nd 449800, McClamroch.

Two year old bulls: 1—Briarcliff Blackmere 2d 457701, Briarcliff Farms, Inc.; 2—Stroop's Glencarnock Revolution 448953, Stroop; 3—Alexander M. of Rothemaise 450569, Woodcote Stock Farm; 4—Revemere of Wheatland 2nd 450911, Hollinger; 5—Ames Plantation Eda's Pal 450317, Ames Plantation; 6—Colemere Jr. 450501, Cole; 7—Euxida of Woodcote 445503, Woodcote Stock Farm.

Senior Yearling bulls: 1—Burgess of Wheatland 452876, Hollinger; 2—Ames Plantation Pride's Pal 452814, Ames Plantation; 3—Enzoro 4th of Page 455630, Briarcliff Farms Inc.; 4—Equestrian 450-512, Woodcote Farm; 5—Cube of Fairview 2nd 455485, Hutchison & Son; 6—Quality Boy of Mascot 459530, American Limestone Co.; 7—Queen Boy of Mascot 459527, American Limestone Co.

Junior Yearling bulls: 1—Banner 451422, Cole; 2—Boxer of Briarcliff 459293, Briarcliff Farms Inc.; 3—Benjamin of Mascot 459544, American Limestone Co.; 4—Ames Plantation Black Premier 458105, Ames Plantation; 5—Elleman of Woodcote 456490, Woodcote Stock Farm; 6—Joe of Fairview 459654, E. H. Hutchison & Son.

Summer Yearling bulls: 1—Briarcliff Mariner 463320, Briarcliff Farms Inc.; 2—Pridemere of Wheatland, Hollinger; 3—Everald of Briarcliff 463319, Briarcliff Farms Inc.; 4—Chipso or Fairview 465925, E. H. Hutchison & Son; 5—Knollsworth Trojan 465252, McClamroch.

Bull calves: 1—Ames Plantation Bon Pal 467-060, Ames Plantation; 2—Revemere of Wheatland 9th, Hollinger; 3—Alex M. of Bognie 461136, Woodcote Stock Farm; 4—Ellston of Fairview 465926, Hutchison & Son; 5—Ames Plantation Billy Boy 467057, Ames Plantation; 6—Fountain Glen Revolution 10th 464972, Cole; 7—Briarcliff Eland 6th 464771, Fullerton.

Senior champion bull: Briarcliff Blackmere 2d, Briarcliff Farms.

Junior champion bull: Briarcliff Mariner, Briarcliff Farms.

Grand champion bull: 1—Briarcliff Blackmere 2d Briarcliff Farms; 2—Briarcliff Mariner, Briarcliff Farms.

Group of five bulls: 1—Ames Plantation; 2—Ames Plantation; 3—Woodcote Stock Farm; 4—American Limestone Co.; 5—Hutchison & Son.

Group three bulls: 1—Hollinger; 2—Briarcliff Farms Inc.; 3—Ames Plantation; 4—Woodcote Stock Farm; 5—Cole; 6—American Limestone Co.; 7—Ames Plantation; 8—Hutchison & Son.

Group two bulls: 1—Hollinger; 2—Briarcliff Farms, Inc.; 3—Ames Plantation; 4—American Limestone Co. 5—Hutchison & Son; 6—Ames Plantation; 7—Woodcote Stock Farm.

COWS:

Three year old cows: 1—Briarcliff Blackcap 16th 437678, Briarcliff Farms, Inc.; 2—Euxida of Woodcote 436157, Woodcote Farms; 3—Stroop's Blackcap Prizemere 439994, Stroop; 4—Pride of Rosemere 438771, Cole; 5—Eva 2nd of Fairview 437099, Hutchison & Son; 6—Blackberry 4th of Mascot 440-396, American Limestone Co.; 7—Ames Plantation Elisa 440801, Ames Plantation.

Two year old heifers: 1—Chimera of Wheatland 452878, Hollinger; 2—Briarcliff Mignonne 10th 442977, Briarcliff Farms, Inc.; 3—Exlida of Woodcote 440683, Woodcote Stock Farm; 4—Briarcliff Queen Mother 13th 442987, Briarcliff Farms, Inc.; 5—Beatrice 2nd of Mascot 450597, American Limestone Co.; 6—Edna Eric 2nd of Page 453247, Stroop; 7—Elde of Fairview 3d 459065, Hutchison & Son.

Senior yearling heifers: 1—Chimera of Wheatland 2d 452878, Hollinger; 2—Blackcap Colemere Jr. 454462, Cole; 3—Excel of Woodcote 3d 453137, Woodcote Stock Farm; 4—Eileen of Wheatland 5th, Hollinger; 5—Briarcliff Eline 8th 457720, Briarcliff Farms, Inc.; 6—Ames Plantation Barbette 452816, Ames Plantation; 7—Ames Plantation Phedora 458-063, Ames Plantation.

Junior yearling heifers: 1—Pride of Colemere 457292, Cole; 2—Ethinol of Muskogee 460311, Stroop; 3—Briarcliff Kindew 5th 460106, Briarcliff Farms, Inc.; 4—Beauty of Wheatland, Hollinger; 5—Ella of Fairview 455489, Hutchison; 6—Blackcap of Woodcote 61st 455445, Woodcote Stock Farm; 7—Blackbird H. 2nd of Mascot 459539, American Limestone Co.

Summer yearling heifers: 1—Blackbird Colemere 463835, Cole; 2—Babe of Wheatland, Hollinger; 3—Blackbird E. 6th of Mascot 467295, American Limestone Co.; 4—Ames Plantation Phaith 457053, Ames Plantation; 5—Bee of Fairview 465924, Hutchison; 6—Beauty Maid of Woodcote 459439, Woodcote Stock Farm; 7—Knollsworth Eonda, McClamrock.

Heifer calves: 1—Fountain Glen Bertha 463169, Cole; 2—Ames Plantation Erdine 467058, Ames Plantation; 3—Briarcliff Barbara 20th 461072, Briarcliff Farms; 4—Chimera of Wheatland, Hollinger; 5—Ames Plantation Proud Betty 467078, Ames Plantation; 6—Ella of Woodcote 461772, Woodcote Stock Farm; 7—Knollsworth Elsa, McClamrock.

Senior champion female: Briarcliff Blackcap, Briarcliff Farms.

Junior champion female: Fountain Glen Bertha, Cole.

Grand champion female: 1—Briarcliff Blackcap 16th, Briarcliff Farms.

Get of sire: 1—Hollinger; 2—Briarcliff Farms, Inc.; 3—Hollinger; 4—Ames Plantation; 5—Stroop; 6—Woodcote Stock Farm; 7—American Limestone Co.

Graded herd: 1—Hollinger; 2—Briarcliff Farms, Inc.; 3—Woodcote Stock Farm; 4—Cole; 5—Ames Plantation; 6—Stroop; 7—American Limestone Co.

Pair of yearlings: 1—Briarcliff Farms, Inc.; 2—Hollinger; 3—American Limestone Co.; 4—Woodcote Stock Farm; 5—Ames Plantation; 6—Hutchison & Son; 7—McClamrock.

Pair of calves: 1—Ames Plantation; 2—Hollinger; 3—Woodcote Stock Farm; 4—Briarcliff Farms, Inc.; 5—Ames Plantation; 6—Hutchison & Son; 7—American Limestone Co.

—o—

Preliminary Classification Ready.

Competition for twenty-nine breeds of live stock will be provided at the 34th International Live Stock Exposition, to be held in its permanent home at the Chicago Stock Yards, December 2 to 9.

Complete listing of the premiums that will be awarded is given in the Preliminary Classification now ready for free distribution upon application to the office of B. H. Heide, secretary-manager of the Exposition, Union Stock Yards, Chicago.

In most instances the prize money will be the same as in past years, says Manager Heide. Entries may be made up to November 1 for the individual live stock competitions.

The International Grain and Hay Show will again be held as a department of the International Live Stock Exposition. Entries for this division of the Exposition will close on November 10. Samples must be shipped to arrive by November 27. No entry fee is charged. According to the management, classes are offered for the principal field crops of corn, grains, small seeds, and hay.

Entry cards and the premium list for the crops show can be obtained on request to the Exposition headquarters at Chicago.

The International Wool Show lists prizes for thirty classes of fleeces. Details relative to the entry and preparation of fleeces are included in the Preliminary Classification. No entry fee is charged, and the closing date for filing them is November 10.

—o—

The Beechland Herd.

Because of undue modesty it is well nigh impossible to extract "inside" information from breeders generally concerning their herds of Aberdeen-Angus cattle. Occasionally however someone releases a bit of history of much interest and this is the case with Walter Clark & Sons, of Freeport, Ohio, who write as follows:

"You might be interested to know that our herd was founded in 1888 by the purchase of the imported Erica-Jilt bred bull Sebeck 860 (4285) and two heifers which were bought of J. P. Hine, of Shinrock, Ohio.

"We have never been without Aberdeen-Angus cattle since, although our herd never numbered over seventy-five head at any one time. Through all these years we have been able to dispose of all our surplus stock at fair prices for breeding purposes. We have shipped cattle to many states and to foreign countries.

"We have bought and used some of the best bulls of the breed as well as females and our show cattle have been exhibited at many of the leading fairs in the central west and eastern states.

"Our chief herd bull at present is the noted show and breeding bull Postman's Monarch 368589 shown so successfully by Messrs. S. C. Fullerton & Sons, of Miami, Oklahoma. This is an Erica son of Postman 2d out of Eulima 47th by Blackbird Sultan. He has proved himself one of the very best breeding bulls we ever used. He is assisted by the good two year old bull Lord Beechland 107th 454458 of our own breeding. He being a son of Postman's Monarch and having for dam Jennett T. of Exenia 378872."

This firm is today starting an advertisement in which they are calling attention to the season's surplus which is made up of cattle of all ages and both sexes. It is safe to say that their offering will please anyone who will take the time to inspect them personally.

The Aberdeen-Angus Journal

Official Publication for the American Aberdeen-Angus Breeders' Association.
For the breed all the time.

Service to the breed is our constant aim.

FRED HAHNE, Editor and Publisher.

Entered as Second-class matter October 25, 1919, at the Post Office at Webster City, Iowa, under act of March 3, 1897.

Officers of the American Aberdeen-Angus Breeders' Association

J. F. McKENNY, King City, Missouri.....President
OTTO V. BATTLES, Yakima, Wash.....Vice-President
W. H. TOMHAVE, 1 Dexter Park Avenue, Chicago, Illinois.....Secretary
D. H. McGILVRAY, 69 West Washington Street, Chicago, Illinois.....Treasurer

Board of Directors:

J. V. Arney, Des Moines, Iowa; Otto V. Battles, Yakima, Wash.; J. Garrett Tolan, Farmingdale, Ill.; W. H. Cooper, Hedrick, Iowa; Oakleigh Thorne, Pine Plains, N. Y.; Jas. B. Hollinger, Chapman, Kan.; J. F. McKenny, King City, Mo.; S. C. Fullerton, Miami, Okla.; H. L. Thornton, Aledo, Ill.; Wayland Hopley, Atlantic, Iowa; E. T. Davis, Iowa City, Iowa; H. L. Hartley, Duluth, Minn.; F. G. Stroop, Dayton, Ohio; John C. Mills, Jr., Kirksville, Mo.; W. Alan McGregor, Worton, Maryland.

Subscription price to all points in United States, $1.00 per year; Canada, $1.25 per year; all other foreign points $1.50 per year.

Notice—Please address all correspondence and remittances to the Aberdeen-Angus Journal, Webster City, Iowa, and not to individuals as they are many times away from the office several days at a time and your letter may wait a long while for an answer.

If you wish to change your Post Office address be sure to give the old as well as the new.

PUBLICATION DATES:

August 7, 21; September 4, 18; October 2, 16, 30; November 13, 27; December 11, 25; 1934—January 8, 22; February 5, 19; March 5, 19.

WEBSTER CITY, IOWA, U. S. A., OCTOBER, 1933.

SCRIPTURE READING:

Romans 12:16 Be of the same mind one toward another. Mind not high things, but condescend to men of low estate. Be not wise in your own conceits.

WHERE THE CATTLE GO.

—Emmett Wells & Son, Owensboro, Kentucky, reported the recent sale of eight Aberdeen-Angus cows to D. M. Allen, Sr., Hueysville, Kentucky.

—J. H. Quisenberry, Winchester, Kentucky, recently sold six Aberdeen-Angus cows to Clark County Fiscal Court, Winchester, Kentucky.

—F. G. Stroop, Dayton, Ohio, recently sold three Aberdeen-Angus cows and one Aberdeen-Angus bull to J. J. Richards, Dayton, Ohio.

—Fred Stone, Parker, South Dakota, reports the recent sale of four Aberdeen-Angus cows to Howard Platte, Viborg, South Dakota.

—Harold B. Brown, Grundy Center, Iowa, reports the recent sale of seven Aberdeen-Angus cows to Nye & Larson, Plainview, Nebraska.

—W. A. Robinson & Co., Rankin Depot, Tennessee, recently sold five Aberdeen-Angus cows to Charles Seehorne Newport, Tennessee.

—Isenbarger Bros., Battle Creek, Iowa, report the recent sale of four Aberdeen-Angus cows to Charles Small, Washta, Iowa.

—Isenbarger Bros., Battle Creek, Iowa, report the recent sale of nine Aberdeen-Angus cows to Theo. Nordstrom, Aurelia, Iowa.

—John W. Auman & Son, Marion, Iowa, recently sold six Aberdeen-Angus cows to F. L. Plummer, Marion, Iowa.

—G. W. Baker, Leon, Iowa, recently sold two Aberdeen-Angus bulls to J. P. Jackson, Ridgway, Missouri.

—S. O. Sublette, Versailles, Kentucky, reports the recent sale of eight Aberdeen-Angus cows and one Aberdeen-Angus bull to Earl W. Savage, Lexington, Kentucky.

—S. P. Smith, National Stock Yards, Illinois, recently sold two Aberdeen-Angus cows and one Aberdeen-Angus bull to W. M. Crysler, Caruthersville, Missouri.

—E. W. Savage, Lexington, Kentucky, recently sold three Aberdeen-Angus cows and two Aberdeen-Angus bulls to S. O. Sublette, Versailles, Kentucky.

—A. T. & J. I. Sanders, Lancaster, Kentucky, recently sold five Aberdeen-Angus cows and one Aberdeen-Angus bull to F. I Jones, Danville, Kentucky.

—H. L. Buford & Sons, Celina, Tennessee, reported the recent sale of three Aberdeen-Angus cows to D. F. Pangle & Son, Livingston, Tennessee.

—Hugh McWhorter, Aledo, Illinois, writes: "We have just sold 101 Aberdeen-Angus steer calves from this county to John Mommsen, of Iowa, to be fed for the 1934 International Live Stock Show."

—Dell Wright, Sanborn, Iowa, reported the recent sale of one Aberdeen-Angus bull to Lloyd Fahlenkamp, Hartley, Iowa, and one Aberdeen-Angus bull to Herman Gruchow, Spencer, Iowa.

—Northwestern Trust Company, Grand Forks, North Dakota, recently sold six Aberdeen-Angus bulls and nine Aberdeen-Angus cows to J. A. Schwab & Son, Niagara, North Dakota.

—E. G. Little, Dresden, Ohio, reports the recent sale of four Aberdeen-Angus cows and one Aberdeen-Angus bull to Orville K. Jones, Hamilton, Ohio, and one Aberdeen-Angus bull to J. E. Byers, Lilly Chapel, Ohio.

—Hardy Stock Farm, Ross, North Dakota, recently sold two Aberdeen-Angus cows and one Aberdeen-Angus bull to H. W. Sawyer, Howard, South Dakota; one Aberdeen-Angus bull to A. E. Anderson, Fort Benton, Montana; and one Aberdeen-Angus bull to Joe C. Alt, Wolf Creek, Montana.

—Charles T. Neale, Gordonsville, Virginia, reports the recent sale of two Aberdeen-Angus cows to Leonard R. Miller, Culpeper, Virginia, and one Aberdeen-Angus bull to W. B. Watkins, Berryville, Virginia; also one Aberdeen-Angus bull to J. H. F. Mayo, West River, Maryland

—M. C. Willford, Canton, Minnesota, reports the recent sale of one Aberdeen-Angus bull to Chas Regan, Waukon, Iowa; one Aberdeen-Angus bull to Knute Blekrud, Spring Grove, Minnesota; one Aberdeen-Angus bull to John Ferring, Lansing, Iowa; one Aberdeen-Angus bull to Charles Dee, Church, Iowa; and one Aberdeen-Angus bull to Fred Todd, Harmony, Minn.

—O. V. Battles, Yakima, Washington, writes: "I was in the middlewest nearly three weeks recently after judging Aberdeen-Angus cattle at the Iowa State Fair. This gave me an opportunity to visit quite a number of Aberdeen-Angus herds. Alan McGregor of the Andelot Stock Farm, Worton, Maryland, came to the Maquoketa Farm on September 17th and while there I sold him thirty heifers for shipment to Maryland."

—O. M. Plummer, Manager of the Pacific International at Portland, Oregon, writes: "You will be glad to know that Alex McDonald, of the University of California at Davis, has been selected to judge the Aberdeen-Angus cattle this year. He also will place all the breeds of individual steers, incuding the grand championships. Alex is highly thought of in our part of the country just as you like him in the corn belt, and we think of him as one of the real judges of the United States."

—W. H. Howell, Manager of Sapeloe Plantation, Sapeloe, Georgia, writes: "We have here some 800 head of black cows and are keeping 250 heifer calves this fall for replacement. They look the best now that I have ever seen them, due to plenty of rain and good pasture. We now have 35 pure bred Aberdeen-Angus bulls in use here and in another pasture of 68,000 acres between here and the Florida line on the mainland. At present we have about 1,000 head of cattle in the mainland pasture which will care for 2,000 head of cattle."

—o—

Sioux City Champion Sells for $359.00.

The grand champion of the Interstate baby beef show at Sioux City, Iowa, was purchased Thursday, September 21st, for 33 cents a pound by Larry Longnecker, operator of the West hotel. The Aberdeen-Angus steer was worth $359 to its owner, 17-year-old Rosie Pedersen, of Lawton. The sale price was 2 cents a pound higher than last year's.

—o—

Well Pleased with Market.

W. S. Edwards & Son, of Rea, Missouri, advise that they were on the St. Joseph, Mo., market the first week of September with eighteen steers and two heifers of their own raising that weighed 760 pounds and sold straight at $5.65 which was considered very good under market conditions at that time. These gentlemen are today offering Journal readers some cows and heifers—see their advertisement elsewhere.

—o—

McKenny Cancels Sale Date.

J. F. McKenny, King City, Missouri, writes as follows: "I have fully decided not to hold my sale on October 26th. Please announce same in your next issue." The cancelling of this sale date will take off the auction market some fifty head of high class cattle, making it all the more necessary for those looking for foundation material to make arrangements to attend the remaining sales this fall.

—o—

International "Review".

Have you procured your copy of the 1932 International Review and Album? It is a magnificently printed affair that should be in the hands of every lover of good live stock to say nothing of having it in every Aberdeen-Angus breeders library. Of the book Manager Heide says: "This we feel is the most attractive issue we have ever put out." These profusely illustrated, cloth-bound volumes can be had by sending a dollar bill to B. H. Heide, Manager, International Live Stock Exposition, Chicago, Illinois.

—o—

Eastern States

(Continued from page 4)

Group of five steers or heifers: 1—Briarcliff; 2—Briarcliff; 3—Bontecou; 4—Bontecou; 5—Pennsylvania State College.

Summer yearlings: 1—Briarcliff Contender, Briarcliff; 2—Briarcliff Model, Briarcliff; 3—Colemere Nira, Cole; 4—Briarcliff Laddie 58th, Theresa Grassi; 5—Briarcliff; 6—Briarcliff Laddie 17th, Billy Potter.

Steer Calves: 1—Briarcliff Emblem, Briarcliff 2—Unnamed, Fancher; 3—Merl of Alpha Road, June; 4—Unnamed, Fancher; 5—Unnamed, June; 6—Sunset Woodlawn, Laurel Hill Farm.

Champion steer, any age: Briarcliff Contender, Briarcliff.

Group three steers, any age: 1—Briarcliff; 2—Briarcliff; 3—Cole; 4—Bontecou.

GRAND CHAMPION STEER OR HEIFER

Champion: Briarcliff Contender, Briarcliff Aberdeen-Angus.

Reserve champion: Lawrence, Van Natta Ranch—Hereford.

Grand champion herd: Briarcliff, Aberdeen-Angus.

Maryland Live Stock Industry Shows Fine Progress.

In announcing the resignation of Kenneth A. Clark, who has been Animal Husbandman for the University of Maryland Extension Service for the last eight years, Director Thomas B. Symons points out some of the outstanding developments in the industry during that period. Mr. Clark has accepted a position as manager of a group of farms in Frederick county, Md., owned by Daniel E. Wight.

In referring to Mr. Clark's work with the Extension Service, Dr. Symons says, "During these years, Maryland has received considerable recognition as a live stock State. We have seen her pure bred sheep flocks increase from a few to more than one hundred flocks containing around 1,500 pure bred ewes. We have developed the Pure Bred Ram Shows and Sales until five of these events are now held annually in different parts of the State. More than 1,500 pure bred rams have been distributed during these years. As a result of these and other efforts to improve our sheep flocks, the market lambs of this State have gradually obtained an enviable reputation in the markets.

"The raising and feeding of beef has been stimulated. There are now about one hundred herds of beef breeding cows in Maryland, whereas there were practically none five years ago. The Baltimore Live Stock Show is a direct result of beef demonstration work. In the four years of its existence, this show has attracted about 15,000 head of fat cattle, sheep and hogs. These have come from Maryland, other Eastern states, and from states as far West and South as Texas, Kansas and Minnesota."

Stockmen of Maryland are glad to know that Mr. Clark is to remain in that State and continue to have an active part in live stock affairs. His successor in the Extension Service has not yet been named.

Kansas Free

Topeka, September 11-16, 1933

EXHIBITORS: St. Albans Farms, Pacific, Mo.; Robt. F. Cresap, White Heath,, Ill.; J. B. Hollinger, Chapman, Kans.

BULLS:

Bulls calved before July 1, 1930: 1—Peer of St. Albans 437262, St. Albans; 2—Earl Marshall 28th 429434, Cresap; 3—Barbara's Choice 3d 449725, Cresap.

Bulls calved between July 1, 1930 and June 30, 1931: Revmere of Wheatland 2d 450911, Hollinger; 2—Eroica of St. Albans 449552, St. Albans.

Bulls calved between July 1, 1931 and Dec. 31, 1931: 1—Black Peer of St. Albans 456385, St. Albans; 2—Burgess of Wheatland 452876, Hollinger; 3—Elmer C. 456084, Cresap.

Bulls calved between Jan. 1, 1932 and Apr. 30, 1932:.. 1—Bandolier of Caseland 459715 Cresap; 2—Beacon of St. Albans 457421, St. Albans; 3—Barbara's Marshall 50th 460876, Cresap.

Bulls calved between May 1, 1932 and Aug. 31, 1932: 1—Pridemere of Wheatland 2d, Hollinger; 2—Blackcapman of St. Albans 460356, St. Albans; 3—Blackcapman of Caseland, Cresap.

Bulls calved after Sept. 1, 1932: 1—Revmere of Wheatland 9th, Hollinger; 2—Emulate 6th of St. Albans 465150, St. Albans; 3—Blackcap Marshall 45th, Cresap.

Senior champion bull: Revmere of Wheatland 2d 450911, Hollinger.

Junior champion bull: Revmere of Wheatland 9th, Hollinger.

Grand champion bull: Revmere of Wheatland 2d 450911, Hollinger.

Group, 5 bulls, any age, owned by exhibitor: 1—Hollinger; 2—St. Albans; 3—Cresap.

Group, 3 bulls, owned by exhibitor, any age: 1—Hollinger; 2—St. Albans; 3—Cresap.

Group 2 bulls, bred and owned by exhibitor: 1—Hollinger; 2—St. Albans; 3—Cresap.

COWS:

Cows, calved between July 1, 1929 and June 30, 1930: 1—Highland Barbara of Ada 442180, Cresap; 2—Blackbird of St. Albans 439309, St. Albans.

Heifers, calved between July 1, 1930 and June 30, 1931: 1—Chimera of Wheatland 450795, Hollinger; 2—Pride 14th of St. Albans 451577, St. Albans; 3—Blackcap of Caseland 450356, Cresap.

Heifers, calved between July 1, 1931 and Dec. 31, 1931: 1—Chimera of Wheatland 2d 452878, Hollinger; 2—Blackcap 9th of St. Albans 456393, St. Albans; 3—Eileen of Wheatland 5th, Hollinger.

Heifers, calved between Jan. 1, 1932 and Mar. 30, 1932: 1—Eltta of St. Albans 457423, St. Albans; 2—Beauty of Wheatland 4th, Hollinger; 3—Elba of Caseland 4th 456087, Cresap.

Heifers calved between May 1, 1932 and Aug. 31, 1932: 1—Babe of Wheatland, Hollinger; 2—Blackbird 7th of St. Albans 460352, St. Albans.

Heifer calves calved after Sept. 1, 1932: 1—Barbara 6th of St. Albans 465968, St. Albans; 2—Chimera of Wheatland 3d 466809, Hollinger; 3—Eileen of Wheatland, Cresap.

Senior champion female: Chimera of Wheatland 450795, Hollinger.

Junior champion female: Barbara 6th of St. Albans 465968, St. Albans.

Grand champion female: Chimera of Wheatland 450795, Hollinger.

Get of sire: 1—Hollinger; 2—St. Albans; 3—Cresap.

Graded herd: 1—Hollinger; 2—St. Albans; 3—Cresap.

Pair of yearlings: 1—Hollinger; 2—St. Albans; 3—Cresap.

Pair of calves: 1—Hollinger; 2—St. Albans; 3—Cresap.

STEERS:

Senior yearlings calved between Jan. 1, 1932 and Mar. 30, 1932: 1—Hollinger; 2—Jean Young, Carbondale, Kansas.

Summer yearlings calved between Apr. 1, 1932 and Aug.31, 1932: 1—Blackbird, B. N. Cooper & Sons; 2—Barry of Eulaine 3368, Kenneth Cunninghamks; 3—Postman's Pride, B. N. Cooper & Sons.

Champion steer, any age: Hollinger.

Champion steers: 1—Anxiety Promino 18th (Hereford) ;2—K. O. of Wheatland (Aberdeen-Angus); 3—N. R. A., (Shorthorn).

Grand champion fat steer: K. O. of Wheatland, (Aberdeen-Angus), Hollinger.

New York

Syracuse, September 4-9, 1933

EXHIBITORS: Briarcliff Farms, Pine Plains, N. Y.; Homestead Farms, Inc., Stormville, N. Y.; G. H. June, Greenwich, O.; F. G. Stroop, Dayton, O.

BULLS:

Bulls calved before July 1, 1930: 1—O. K. Prideman of Alpha Road 442127, June.

Two year old bulls calved July 1, 1930 to June 30, 1931: 1—Briarcliff Blackmere 2nd 457701, Briarcliff; 2—Prideman 8th of Alpha Road 446432, June.

Senior yearling bulls calved before July 1, 1931 to Dec. 31, 1931: 1—Briarcliff Barbarian 8th 548392, Homestead Farms; 2—Enzoro 4th of Page 455630, Briarcliff Farms; 3—Prideman 15th of Alpha Road 458392, June.

Junior yearling bulls calved Jan. 1, 1932 to April 30, 1932: 1—Boxer of Briarcliff 459293, Briarcliff Farms; 2—Prideman 16th of Alpha Road 458-393, June.

Summer yearling bulls calved May 1, 1932 to Aug. 31, 1932: 1—Everald of Briarcliff 463314, Briarcliff; 2—Briarcliff Mariner 463320, Briarcliff; 3—Prideman 17th of Alpha Road 463402, June.

Bull calves, calved after Sept. 1, 1932: 1—Briarcliff Eland 6th, Briarcliff; 2—Prideman 18th of Alpha Road 466553, June.

Senior champion bull: Briarcliff Barbarian 8th 455413, Homestead.

Junior champion bull: Boxer of Briarcliff 459293, Briarcliff Farms.

Grand champion bull: Boxer of Briarcliff 459293, Briarcliff Farms.

Group three bulls, owned by exhibitor, any age: 1—Briarcliff; 2—June; 3—June.

Group two bulls, bred and owned by exhibitor: 1—Briarcliff; 2—June, 3—June; 4—June.

Group five bulls, any age: 1—Briarcliff; 2—June.

COWS:

Three-year-old cows, calved July 1, 1929 to June 30, 1930: 1—Briarcliff Blackcap 16th 437678, Briarcliff; 2—Pride 33d of Alpha Road 439994, Stroop; 3—Erica of Alpha Road 445102, June.

Two-year-old heifers, calved July 1, 1930 to June 30, 1931: 1—Briarcliff Mignonne 10th 442977, Briarcliff; 2—Briarcliff Queen Mother 13th 442987, Briarcliff; 3—Pride 36th of Alpha Road 446431, June; 4—Pride 35th of Alpha Road 446430, June.

Senior yearling heifers, calved July 1, 1931 to Dec. 31, 1931: 1—Briarcliff Eline 8th 457720, Briarcliff; 2—Pride 38th of Alpha Road 452648, June.

Junior yearling heifers, calved Jan. 1, 1932 to Apr. 30, 1932: 1—Briarcliff Kindew 5th 460106, Briarcliff; 2—Homestead Miss Burgess 458684, Homestead; 3—Pride 39th of Alpha Road 463401, June.

Summer yearling heifers, calved May 1, 1932 to Aug. 31, 1932: 1—Briarcliff Black Lady 8th 460-154, Briarcliff; 2—Briarcliff Kindness 460133, Homestead.

Heifers calves, calved after Sept. 1, 1932: 1—Briarcliff Barbara 461072, Briarcliff; 2—Homestead Blackcap 462504, Homestead; 3—Pride 40th of Alpha Road 463403, June.

Senior champion female: Briarcliff Blackcap 16th 437678, Briarcliff.

Junior champion female: Briarcliff Barbara 461-072, Briarcliff.

Grand champion female: Briarcliff Blackcap 462-504, Briarcliff.

Get of sire, four animals, any age, both sexes to be represented, owned by exhibitor: 1—Briarcliff; 2—June; 3—June.

Graded herd: 1—Briarcliff; 2—June.

Pair of yearlings, one bull and one heifer, owned and bred by exhibitor: 1—Briarcliff; 2—June; 3—June.

Pair of calves, bull and heifer bred and owned by exhibitor: 1—Briarcliff; 2—Briarcliff; 3—June.

STEERS:

Junior yearlings: 1—Briarcliff Challenger, Briarcliff; 2—Briarcliff Cheer, Briarcliff; 3—Homestead Howell, H. H. J. 12th, Homestead; 4—Myron of Alpha Road 3370, June.

Summer yearlings: 1—Briarcliff Model, Briarcliff; 2—Homestead Curley, Homestead; 3—Homestead Nelson, Homestead; 4—Homestead John, Homestead; 5—Marty of Alpha Road 3380, June; 6—Melvin of Alpha Road 3380, June.

Calf: 1—Merl of Alpha 3381, June; 2—No name given, June.

Champion: Briarcliff Model, Briarcliff.

Group three steers: 1—Briarcliff; 2—June; 3—Homestead.

—o—

WHERE THE CATTLE GO.

—H. A. Fitzsimons, San Antonio, Texas, recently sold three Aberdeen-Angus bulls to Walter Godchaux, New Orleans, Louisiana.

—W. G Riley, Thorntown, Indiana, recently sold nine Aberdeen-Angus cows to Kinkade & Roth, Thorntown, Indiana

—Walter Galloupe, Unionville, Missouri, recently sold five AberdeenAngus cows to Cokerham & Frazier, Green City, Missouri; and one Aberdeen-Angus bull to Lassie L. Overstreet, Greencastle, Missouri; also one Aberdeen-Angus bull to C. M. Couchman, Seymour, Iowa.

—E. L. Barrier, Eureka, Kansas, recently sold one Aberdeen-Angus bull and three Aberdeen-Angus cows to Clara Barrier, Topeka, Kansas; two Aberdeen-Angus cows to Alice Barrier, Eureka, Kansas, and twelve Aberdeen-Angus cows to Myrtle Barrier, Monravia, California.

—F. L. Liebensten, County Agent, Mower County, Minnesota, writes: "You will doubtless be interested to learn that we have just completed the most successful baby beef project we have ever held in the county with sixty-two baby beef calves shown. In our show a pure bred Aberdeen-Angus yearling was made grand champion. After the show through the cooperation of progressive business men and Mower County bankers a baby beef auction was started in front of the grandstand at which forty-five beeves were sold at public auction in less than one hour and from $1.50 to $4.00 per hundred over their actual market value was received. Splendid cooperation was given by the business men in putting on this sale and special credit was due the First National Bank of Austin for financing the calves at the time of purchase and also to the George A. Hormel Packing Company for their splendid cooperation in securing these calves. We purchased the entire calf crop of the F. E. Hambricht herd at LeRoy last winter, numbering twenty-four head, and in addition the entire calf crop from Clark Rivers herd at LeRoy. Nine of the calves have been reserved to go to the Junior Live Stock Show at South St. Paul."

Maryland Aberdeen-Angus Sale
at the Baltimore Live Stock Show

Baltimore
October 11th

We have consigned six wonderful young heifers of the best breeding and an outstanding yearling bull. Here is your opportunity to buy splendid foundation young stock. Send for particulars of our consignment.

Andelot Stock Farms, Inc.
Worton, -:- Maryland

ATTENTION, FEEDERS

On October 30 we will have for sale at the Omaha Stock yards (John Clay & Co.) 5 or 6 carloads of Aberdeen-Angus yearling steers, also 2 or 3 carloads of cows and heifers.

L U Sheep Company, Dickie, Wyoming

Heifer calves
Ready for Delivery

These are well bred calves, of good conformation, and quality. Just sold our steer calves to go to a Maryland feed lot. These calves are sired by a splendid lot of richly bred registered bulls carrying much International grand championship blood in their veins. They are strong in Earl Marshall and Revolution breeding. These heifers should prove good doers. Sand Hill calves are among the best to be found anywhere in America. If interested in strictly high class heifer calves please come and see them, or for further particulars write:

O. F. SWANSON, Kennedy, Neb.

October 20th
We will sell at
CLAY CENTER, KANSAS
15 HEAD

Of Registered Abredeen-Angus cattle consisting of our herd bull and fourteen cows together with seven bull and five heifer calves at foot. Calves came mostly in March. For catalogs and other particulars address ARLEN C. TAYLOR, administrator of

J.W.Taylor, Estate
Route 8 Clay Center, Kansas

AUCTIONEERS

N. G. Kraschel
Specializing Aberdeen-Angus Sales
Harlan, Iowa

W. H. Cooper
Aberdeen-Angus Breeder and Salesman
Hedrick, Iowa

E. E. Irwin
The Country's Livest Auctioneer with
Irwin Auction Co., Salem, Ill.

Forthcoming Auction Sales

List your sale dates here. This service is free to Aberdeen-Angus Breeders the world over.

October 11—Breeders Sale, Baltimore, Md.
October 11—Edwin A. Schwarm, Loogootee, Illinois.
October 12—Edwin A. Schwarm, Loogootee, Illinois. (Berkshires).
October 18—Iowa-Minnesota Breeders Sale, Rochester, Minn.
October 20—Est. of J. W. Taylor, Clay Center, Kansas.
November 1—Miller & Kemp, Olin, Iowa.
December 12—W. A. Kirschbaum, Defiance, Iowa.

SHADELAND ANGUS

Are of approved type and quality. Herd bulls—Blackcapmere 38th 409801; Blackcap Marshall F. 10th 445797; Blackcap Everett 2d 456735. If in need of high class seed stock write or come to

H. L. Thornton, Millersburg, Illinois

Sunbeam Farms

Herd headed by the World's Fair Grand Champion Playman of Sunbeam. Now offering young stock either sex. Let us quote on your needs. Or better still come see our herd and make your own selections.

S. C. Fullerton & Sons, Miami, Oklahoma

Minnesota

September 2-9, 1933.

The vast crowds at Minnesota State Fair were highly pleased with the splendid Aberdeen-Angus showing this year. The Northwest herds were augmented by two of Iowa's strongest herds thus affording competition of the keenest order. Hopley of Iowa won the senior and grand champion bull tickets with the senior yearling Barmar Quality and he also captured the female championship with his aged cow Erica Enid 7th. Junior female honors went to Brown of Iowa on Eone of Rose Hill and the junior bull prize went to Lofgren-McGregor, showing Earl Eric of Ada. Classes of six and seven were just a little out of the ordinary for this fine show and they were more than appreciated by the Minnesota fans and visitors generally.

EXHIBITORS: Elliott Brown, Rose Hill, Iowa; Wayland Hopley Farms, Inc., Atlantic, Iowa; Lofgren-McGregor Stock Farm, Inc., Ada, Minn.; Alfred M. Falkenhagen, Montevideo, Minn.; H. W. Sawyer & Son, Howard, S. D.; University of Minnesota, St. Paul, Minn.; Campbell Bros., Utica, Minn.; Kenneth Meyer, Blue Earth, Minn.

BULLS:

Bull calved before July 1, 1930: 1—Envious Marshall 3d 438496, Brown; 2—Bar Quality 444667, Hopley Farms; 3—Highland Evermore 451195, Campbell Bros.; 4—Black Enzora C. 450897, Sawyer & Son.

Bull calved July 1, 1930 to June 30, 1931: 1—Black Cap Benz 15th 451381, Hopley Farms, Inc.; 2—Oakleaf Lad J. 448331, Brown; 3—Revolution of Page 24th 444908, Lofgren-McGregor Stock Farm.

Bull calved July 1, to Dec. 31, 1931: 1—Barmar Quality 453212, Hopley Farms; 2—Burgess 9th of Page 455631, Falkenhagen; 3—Black Eric 17th 459-413, Sawyer & Son.

Bull calved Jan. 1 to Apr. 30, 1932: 1—Eric Revolution B. 459698, Brown; 2—Enzora of Sunshine 461999, Sawyer & Son; 3—Revolution of Page 41st 458269, Lofgren-McGregor Stock Farm.

Bull calved May 1 to Aug. 31, 1932: 1—Revolution B. 3d 463102, Brown; 2—Even Quality 461840, Hopley Farms; 3—Highland Evon, Campbell Bros.; 4—Revolution of Page 47th 462339, Lofgren-McGregor Stock Farm; 5—Eric F. 5th 465446, Falkenhagen; 6—Highand Blaine, Campbell Bros.

Bull calved on or after Sept. 1, 1932: 1—Envious Marshall 4th 463903, Brown; 2—Earl Eric of Ada 462342, Lofgren-McGregor Stock Farm; 3—Enzora Klyde, Sawyer & Son; 4—Black Baron 8th 464086, Univ. of Minn.; 5—Epic Baron, Hopley Farms; 6—Eldor of Oak Vale 465447, Falkenhagen; 7—Eldor of Oak Vale 2d 466420, Falkenhagen.

Senior Champion Bull—Barmar Quality, Hopley.

Junior Champion Bull—Earl Eric of Ada 462342, Lofgren-McGregor.

Grand Champion Bull—Barmar Quality 454872, Hopley.

COWS:

Cow calved July 1, 1929 to June 30 1930: 1—Erica Enid 7th 440209, Hopley Farms; 2—Luella June 440488, Brown; 3—Klydia B. 446039, Sawyer & Son; 4—Highland Enaica 448054, Campbell Bros.; 5—Blackcap Bess 2d of Ada 442187, Lofgren-McGregor Stock Farm.

Heifer calved July 1, 1930 to June 30, 1931: 1—Baron Edella 453423, Univ. of Minn.; 2—Quality's Blackcap Sady 448104, Hopley Farms; 3—Barbara of Rose Hill 2d 442934, Brown; 4—Black Lassie 6th of Page 452585, Lofgren-McGregor Stock Farm; 5—Elaine of Kennonwood 447839, Sawyer & Son; 6—Katinka F. 3d 454916, Falkenhagen.

Heifer calved July 1 to Dec. 31, 1931: 1—Eva of Rose Hill 5th 457464, Brown; 2—Miss Burgess Hopley 3d 452090, Hopley Farms; 3—Elisana 18th 457-463, Brown; 4—Eulaine F. 2d 454917, Falkenhagen.

Heifer calved Jan. 1 to Apr. 30, 1932: 1—Eone of Rose Hill 459886, Brown; 2—Pride of Klydia 459-418, Sawyer & Son; 3—El Bethel F. 460884, Falkenhagen; 4—Bessie's Queen 2d of Ada 438270, Lofgren-McGregor Stock Farm; 5—Highland Ladysmith, Campbell Bros.

Heifer calved May 1 to Aug. 31, 1932; 1—Blackbird Eveline 2d 459816, Univ. of Minn.; 2—Barbara of Rose Hill 4th 463895, Brown; 3—Barbara Hopley 3d 461833, Hopley Farms; 4—Barons Edella 2d 459986, Univ. of Minn.; 5—Miss Sunshine 461372, Sawyer & Son; 6—4-H heifer calf, Kenneth Meyer, Blue Earth; 7—Barbara Quality 3d 461838, Hopley Farms; 8—Highland Barbara 2d of Ada 461206, Lofgren-McGregor Stock Farm.

Heifer calved on or after Sept. 1, 1932: 1—Burgess Blackbird 10th, Hopley Farms; 2—Blackbird Elixa 2d 464087, Univ. of Minn.; 3—Blackcap Lassie B. 11th 463331, Brown; 4—Beulah Hopley 4th 461846; 5—Highland Purola, Campbell Bros.; 6—Dakota Pride, Sawyer & Son; 7—Zara 6th of Ada 461-216, Lofgren-McGregor Stock Farm; 8—Sunshine Blackbird 461373, Sawyer & Son.

Senior Champion Female—Erica Enid 7th 440209, Hopley.

Junior Champion Female—Eone of Rose Hill 459-886, Brown.

Grand Champion Female—Erica Enid 7th 440209, Hopley.

GROUPS:

Pair yearlings: 1—Brown; 2—Brown; 3—Hopley Farms; 4—Sawyer & Son; 5—Campbell Bros.

Pair calves: 1—Brown; 2—University of Minnesota; 3—Lofgren-McGregor Stock Farm; 4—Hopley Farms.

Two bulls, bred by exhibitor: 1—Brown; 2—Hopley; 3—Lofgren-McGregor Stock Farm; 4—Campbell Bros.; 5—Sawyer & Son.

Get of bull: 1—Hopley; 2—Brown; 3—Univ. of Minn.; 4—Sawyer & Son; 5—Campbell Bros.

Snyder Sells Herd Bull.

M. L. Snyder, of Madelia, Minnesota, writes: "I have just sold the herd bull, Blackcap Marshall 10th 415382, to Robt. Larmar, Maryville, Missouri. This is beyond a doubt one of the very best breeding sons of Earl Marshall 183780, doing service today. Low set and thick and he sires the baby beef type. The dam is a daughter of Blackcap Revolution J. 369024 who is a son of Blackcap Revolution 287269, the 1923 International grand champion son of Earl Marshall. His second dam Blackcap C. 5th 344622, and she is a daughter of Blackcap Cap 229818 and Blackbird Mabel M. 225675."

—o—

Panmure

(Continued from page 3)

Jock; so Lady Ingliston must have been calved not later than 1844, that epoch making year for the breed. And then it was 11 years later ere she gave birth to her only recorded calf, Lady Dalgairns, c. 1855, bred by the Colonel, and acquired by Thomas Ferguson, where she produced, in calf to Young Jock, Lady Dalgairns (who produced Lady Douglas (without birth date) by "a pure Polled bull", in Mr. Ferguson's herd, and who passed her to Easter Tulloch, Stonehaven, Kincardineshire, where she established a line or foundation beginning in Levity 1034, line or foundation—beginning in Levity 1034, c. 1867 and Kate of E. T. 1046—from Levity being derived Levity 2nd 3560; Levity 3rd 3560, c. 1873; Levity 6th 3563, c. 1875; and from the latter Knight Templar 1373, c. 1877; while from Kate of E. T. came Keeper 1369, c. 1875.

Easter Tulloch also established a foundation line in Mary of E. Tulloch 1035 a granddaughter of Lady Panmure 59 by Panmure 51, from which was derived Kathleen 2d 3867, that went to the Moresdale Cumberland herd of William Thompson who founded a herd by purchases from William McCombie, who at the death of Mr. Thompson went to the dispersion sale of his herd and repurchased some animals there including some Prides— the occasion of his presence at the sale, to which I accompanied him.

So ran the Panmure blood.

Alma Mater—Nursing Seminary.

The advantage of presenting the direct linage through the female line is that the result exhibits at a glance the whole lineage of the family built up by the superstructure furnished by the males. These sires are thus linked in a succession of generations and form in fact an index of the sires of each particular family, which can be severally traced and tabulated for the satisfaction of the owner or breeder. Each female generation contributes the mold into which each sire pours his germinal contribution to mingle with that contained also in the female germinal content—wherein the character bases settle the matter among themselves whether a certain one is to be dominant and another one recessive—and so, ad infinitum, generation after generation. It is to secure preferably the transmission of the dominant character to the recessive if it is the superior, that the breeder must trace back to its most evident origin; and from that reselect or reconstruct a new foundation. Such is the complexity of the new heredity.

The pedigree presented in the female line takes care of that side of the lineage—while the blood infusions of the male must be studied each in detail. For this purpose the breeder should have cards (which might be provided by the Journal, for instance) on which he can tabulate the breeding of each male. These cards can be filed in an envelope, bearing the Family name, as they succeed on another in the family and herd. Thus the breeder would have a card-index of his own. Complication arises in the increasing produce and here no doubt the Herd Registers keep complete records of the produce of each female, if not also of the sires, that could be made available to the breeder for purposes of analysis or statistical work.

But the constant recognition of the female line is evident—imperative. It is at once proved by the fact provided by the breeders of dairy cattle who have at last discovered that a good dairy sire must be the son of a good dairy dam—a 8000 galloner preferred. Thus the dairy breeder depends upon the satisfactory character of his herd dams to provide sires that can, having received such factor from their dams be expected to retransmit the same; and their sons, succeeding them, being derived from similarly desirable dams, intensifying the prepotency, if that can be done, in succeeding generations. So with the beef breeds—may it not be a fact that the remarkable beef supremacy of the Breed, exhibited in its sires, is derived from the nourishing nutritive producer—the great family mother of each successful sire's line?—Robert C. M. Auld.

Every Breeder Can Plant a Tree of His Own

"He who plants a tree, plants love;
Heaven and earth help him who plants a tree,
His work his own reward shall be".

In turning overy my files I was refreshed by finding the following passage: "The tendency of the mother to be the pride of her little family, and the individualism and selectivness she gives to all daughters and sons will always encourage the breeder to segregate his cattle and little families and groups from certain great foundation breeding cows..... When figured over a period of years, it is hard to estimate the real value of a real foundation female.... When one ponders over this he cannot help but realize why Aberdeen-Angus breeders classify their families from the female side. There is a distinctiveness to families founded from the female side of the house that cannot be gotten to the same extent when founded from the male side". These remarks were, I found, in an article written for the Canadian Aberdeen-Angus Recorder, by Kenneth MacGregor, then of Page.

Training the Family Tree.

The family tree that might thus be portrayed would be one springing from roots spreading beneath in the fruitful, fertile, soil of the indigenous elements of the breed—in trunk or bole, and branches from which again sprout twigs, buds, blossoms and fruit. Of course the first branches from the nutruent, searching roots, are tender, but spring up sturdy, hardy and true, straight upward, branching as the main stem raises its apic point above. The once tender stem, becomes the mighty trunk with a great girth of bole, and its branches increase in girth in proportion, destined to bear and further produces branches, twigs, that mature in blossom and fruit.

So from the living sap of the spreading nutrient furnishing ground roots—not a taproot—the germinal elements are circulated in the ambium building products of the branching tree, securing fresh invigoration from the "circummient" atmosphere which

Revemere of Wheatland 2d—Senior and Grand Champion Bull at Missouri and Illinois State Fairs, 1933. Sired by Revolution 41st.

FEEDER CALVES—Car Loads—

Extra good feeder calves for sale by the following producers who are using bulls of our breeding. For particulars write John P. Becker, Ashby, Nebraska; Frank Zimmerman, A. W. Schneider, Geo. Millard and E. A. Steinlow, Russell, Kansas; P. H. & W. M. Jackson, San Angelo, Texas; P. W. O'Toole, Arnold, Kansas; Fred Bedker, Stockton, Okla.; D. C. Sloan, Boise City, Okla.

At Missouri, Illinois and Indiana State Fairs

We won Senior and Grand Champion Bull on **Revemere of Wheatland 2d**; also Get of Sire; Graded Herd; Pair of Calves; and other placings for a total of 19 Firsts and 9 Championships, all on **Revemeres.** Make your next herd bull a **Revemere.**

Jas. B. Hollinger, Pete McIver Herdsman **Chapman, Kans.**

Our Booster Club

Every herd in America should be represented in this department. A six line (½ inch) advertisement costs but $19.50 for six months period and copy may be changed each issue if desired. Whether you have anything to sell or not—start your advertisement that folks may learn to know your herd better.

ALABAMA

Bulls in Service

Briarcliff Eland 5th 455928; Quality Sunbeam 3d 450705; Prizemere 230th 449645; Clipper's Boy 447089; Blackcapmere 88th 455746; Autauga Blackmere 455093. The beef breed that is fast finding friends in the South. Visit our herd.
PASSMORE & SMITH, PRATTVILLE, ALABAMA

COLORADO

Blackmere 48th and Bandolier's Blackcap

Assisted by Blackbird Speculator, all show bulls are chief sires in service—Herds maintained at Merino and Berthoud, (under supervision of Wyatt Smith.)
DR. W. B. LUTES, MERINO, COLORADO

Herd Books for Sale

Number 20 to 38 inclusive, in first class condition. Address:
L. DIETZ, ARRIBA, COLORADO

ILLINOIS

Real Bargains

Ready to wean sons of Blackcapper Harrison 24th he by the breeds greatest bull Blackcap Revolution. These calves have for dams Antelope, McHenry Blackcap and Erica cows tracing to the breeds best bulls. Reg. Shropshire 1932 lambs by Imp. Ram $8. Reg. Duroc pigs $8. Satisfaction guaranteed.
E. E. IRWIN, SALEM, ILLINOIS

Accredited Herd

20 years of quality and pedigree breeding. 200 head. Females of type and quality for sale.
DYSON & RODEWALD, RUSHVILLE, ILLINOIS

IOWA

McHenry, Escher, Ballindalloch

is the combination of blood lines to be found in our herd. Type, quality, breed character, and breeding—the blood that produces State, National and International grand champions. Write us your wants.
STRATHMORE FARMS, WEBSTER CITY, IOWA

Now Offering

I am now offering three high class nine months old bull calves by the great sire Prizemere 11th. Fit for anyone to look at.
M. B. WALKER, MAQUOKETA, IOWA

Herd Sire—Even Baden 418564

For Sale—A Blackcap 2 year old bull, weight 1500 pounds. A real one, extra good herd sire in show condition. Also younger bulls, 6 to 9 months.
HAROLD B. BROWN, GRUNDY CENTER, IOWA

Baden's Egret by Baden Marshall

Since the death of Baden Marshall we have advanced Baden's Egret, one of his greatest sons to the head of our herd.
Chas. W. Shipton & Sons, Green Mountain, Iowa

MINNESOTA

Breeding Extraordinary

Now offering for sale—Twenty head of choice Elba Erica heifers, yearlings and two-year-olds. Strong in the blood of Old Earl Marshall.
M. L. SNYDER, MADELIA, MINNESOTA

A Few Coming Yearling Bulls

By Barbarian of Rosemere 47th 433205 from cows by Enzora's Ensign of Page, and Evention Marshall and Eston Marshall both by Earl Marshall.
M. C. WILLFORD, CANTON, MINNESOTA

Communicate with these advertisers when in need of Aberdeen-Angus cattle —they have them to sell.

MISSOURI

Blackcap Marshall 10th 415382

A great breeding son of old Earl Marshall has been placed at the head of my herd. His dam is a granddaughter of Blackcap Revolution. Stock for sale.
ROBT. LARMER, MARYVILE, MISSOURI

We want to Sell Now

Eleven head of pure bred Aberden-Angus cows and two year old heifers. Some of the cows have calves at foot and others soon will have. Represent the best families and are bred to a grandson of the International Grand Champion, Blackcap Revolution.
W. S. EDWARDS & SON, REA, MISSOURI

Bonny Ridge Herd

For Sale—Outstanding young bulls by Prizemere 127th by Prizemere 32d; and Bonny Ridge Barbarian 3d by Barbarian of Rosemere 2d, by Oakville Quiet Lad.
L. V. DICKINSON & SON, BOGARD, MISSOURI

NEBRASKA

Barbarize 405962

Heads my herd. A son of Prizon 405961 who is a grandson of Earl Marshall and Prizemere. Dam—Barbara Mc. 36th by Earl Marshall.
ED. DAVIS, JR., BARTLEY, NEBRASKA

Bulls All Sold

The Aberdeen-Angus Journal has been a potent factor in bringing buyers for our bulls. We are getting another crop ready so please remember us later on.
MARY K. KEENAN & SONS, DALTON, NEBR.

NEW YORK

For Sale

Any number up to a small carload of females with suitable bulls to mate. Herd accredited since 1921. Will be pleased to know your needs.
FRANK S. HAYDEN, WYOMING, NEW YORK

Briarcliff Farms, Inc.

A splendid selection of
YOUNG BULLS AND HEIFERS
of most Desirable Breeding
PINE PLAINS (Dutchess County) NEW YORK

NORTH CAROLINA

Sunny Home Farm

Idolmere of French Broad sired by Perinthian and out of a full sister to Idolmere heads our herd of choicely bred females. Choice bull calves for sale.
GAYLORD H. FRENCH, DRAPER, N. C.

SOUTH DAKOTA

Woodland Aberdeen-Angus

For Sale—Young bulls sired by Woodland Marshall 442764, by Quality Marshall, 1926 International Grand Champion son of Earl Marshall.
WILBUR ODLAND, HURLEY, SOUTH DAKOTA

TENNESSEE

Mascot Farms

We are offering at attractive prices a few open and bred heifers of select breeding. Double bred Blackbirds with young bulls to mate.
AMERICAN LIMESTONE COMPANY, Mascot, Tenn.

—Grover C. Moritz, Cairo, Missouri, recently sold four Aberdeen-Angus cows to E. M. Woods, Huntsville, Missouri.

OREGON

$50.00 Registered Bulls $50.00

Bulls raised on order from well selected herd of Dea Aberdeen-Angus. Our cows carry best of blood lines. Many direct descendants of International Grand Champions. Our herd bulls are not only descendants of International Grand Champions but Grand Champions themselves. Herd raised in the rough invites your inspection. Write for further information.
Rock Creek Ranch
D. E. ALEXANDER, KLAMATH FALLS, OREGON

might be otherwise compared to the successive infusions of the similarly derived germinal elements contributed by the male. Such is sex—a division of the reproductive process, between two individuals, Bone original constituency.

In such a conception as this one would expect to find a certain close family resemblance, according to the affinity of the contributing infusions to the female elements; or, a certain multiplicity of variety, sometimes planned or designed, in less closely related blood. Thus the systems of inbreeding, line-breeding and out-crossing. Thus too, the tree is the structure, the male

St. Albans Angus

Calves have won 1st Prize at last three Internationals and in **25 out of 26** major shows past two years.

Pair of bulls bred and owned also 1st.

Come see us or write if you want a bull

ST. ALBANS FARM, PACIFIC, MO.
On Rock Island, 35 miles west of St. Louis Near Highway 66.

Beef Cattle For the South

Improved beef cattle follow closely tick eradication in the South. Aberdeen-Angus fit into the new scheme most ideally. For crossing purposes the Aberdeen-Angus bull fills the demand completely. As a pure bred he goes along and makes good under most trying conditions. Our bulls are grown near enough to the South to have a distinct advantage in the matter of acclimating. Take advantage of this situation. The bulls are of the very best of breeding and the prices are in line with conditions. Write us for descriptions and prices.

AMES PLANTATION, Grand Junction, Tenn.
R. H. Scott, Mgr. Hobart Ames, Owner

Woodcote Angus

1900-1933

Breeders and Exhibitors
of many show winners

Champions and Grand Champions

Including the 1932 **International Grand Champion Female** (Euxida of Woodcote) whose blood permeates our entire herd of more than 100 head. A few cattle always for sale.

Woodcote Stock Farm, Ionia, Mich.
Dwight Cutler, Prop. Alexander Minty, Mgr.

C.H.DANA EAR TAGS
Samples Free

Stamped with name, initials, address, serial numbers. Best marker for cattle, sheep, hogs. Distinct, permanent, simple; cost little. Send today.
C. H. Dana Co., 79 Main St., West Lebanon, N. H.

Angus Cattle and Berkshire Hogs

October 11th and 12th at Greenwood Farms, Loogootee, Ill., E. A. Schwarm, Owner

The most MARVELOUS offering of Angus sold in recent years. About 50 head of bulls, cows, heifers and calves. Every one an individual of outstanding merit. Not an objectionable animal in the lot. Their blood lines are not to be surpassed and it would prove a difficult task to equal them. Only the two most prominent families of the breed listed—Blackbird—Blackcap—Elsa and Enchantress Trojan Ericas. More of the Elba strain than was ever sold in one sale before. NO BETTER SEED STOCK IS PRODUCED OF THE BREED IN THE WORLD, from an accredited herd. This years show herd is included, a DOZEN or more of them. The most MAGNIFICENT LOOKERS.

There will be 10 WONDERFUL bulls, every one a HIGH-CLASS herd header. Blackcap Revolution 6th, one of the greatest sires of the breed sold in recent years. A sire of many things in this sale, which will furnish proof of the fact that he is unusually POWERFUL as a sire. Sold for no fault whatever. The other bulls will please the most exacting bull buyer and there are many show yard prospects. There will be a dozen or more cows in the consignment with big husky calves at foot and rebred. 10 cows and heifers bred to calve soon. 10 EXTRAORDINARY heifers as good as a master breeder can make them. Remember that this offering comes from one of the GREATEST breeding establishments in all AMERICA. The animals should be appreciated by breeders and the public.

On October 12th at the same place Mr. Schwarm will offer 50 CHOICE BERKSHIRE PIGS. 25 yearling and spring boars and 25 spring gilts. Sired by Ideal M's Prince 5th, as good individually as the breeds best. Splendid seed stock. If you are in the market for either Angus or Berkshires you should arrange to attend these two sales. The catalog is interesting and can be had by addressing

Edwin A. Schwarm, Loogootee, Ill., or sale manager M. A. Judy, West Lebanon, Ind. **W. H. Cooper, Auctioneer**

infusions, or grafts, the superstructure—for let us remind the breeder that in this view of the tree it is not the mature male individual that seems to be barnacled on the stem, but that individuals minute germinal material infused, almost as if hypodermically injected! And it is then that the new, fresh shoots, twigs and the fruitage can be seen to form, and mature until they may be picked off as the seed of future generations.

Cannot every breeder, then, not plant, and produce his own tree? He has picked a few foundation females, among them a favourite. Her he can select as representing the root that has absorbed what has given the growth force of the individual selected for his foundation dam. It is the offspring from this cow by equally carefully selected sire or sires, as nearly related as the ideal in the mind of the breeder leans to, that produce the first crops of calves, furnishing a group that will be carefully hand-picked, the select to grow into the "branches" of the "mother" tree; until the breeder can raise his own herd-toppers. Thence he branches out, and can repeat the process, as each is trained or prepared for a fresh start. Vigilance is constantly exercised to trim off all that abortive or that fails to conform to the type held in view and desired. Such is the fascinating absorption of the animal molder, or the animal sculptor, whose material is elusive, plastic, instead of one that he can chip as from an inert mass. It needs, indeed, one with instinct, insight, foresight, who thus gathering under his gaze and in his hands the images he has created with life instinct, he hopes to reproduce similarly each after its kind and nature. Such a breeder is truly guided by an indefinable inspiration—sustained by the accompanying essentials of art, skill and long enduring patience and—constant rectifications.

So from "certain great producing foundation matrons—the great mothers—can the breeder plant his own tree". Truly——

"He who plants a tree, plants love;
Heaven and earth help him who plants a tree,
His work his own reward shall be".

——o——

FRANKLIN BLACKLEG BACTERIN

How You Save Money by Vaccinating with FRANKLIN'S!

When your syringe needle punctures the sealed cork on a bottle of Franklin Bacterin you KNOW you are getting a safe and sure protection.

When the concentrated 1 cc dose of FRANKLIN'S is injected under the hide, you KNOW that calf is permanently immunized against Blackleg. ONE DOSE confers dependable life immunity.

True ECONOMY lies in getting sure and solid immunity. That's why the demand for FRANKLIN Concentrated Blackleg Bacterin is relatively greater in these times when every dollar must do double duty.

Local Drug Store Agencies carry fresh stocks. Send today for your free copy of the Calf Book.

O. M. Franklin Blackleg Serum Company
Denver Wichita Fort Worth Amarillo El Paso Kansas City Marfa Alliance Rapid City Los Angeles Santa Maria Calgary

FREE

Indiana

(Continued from page 1)

Senior champion female: Erica of Elmwood 440-365, Miller & Kemp.

Junior champion female: Pride of Colemere 457-295, Cole.

Grand champion female: Erica of Elmwood 440-365, Miller & Kemp.

Get of Sire: 1—Hollinger on Get of Revolition 41st; 2d—Tolan on Get of Eileenmere 32d; 3—Cole, on Get of Prizemere 50th; 4—Ames Plantation, on Get of Ames Plantation Pal; 5—St. Albans Farms, on Get of Emulous 2d; 6—Miller & Kemp, on Get of Earl Eric Marshall; 7—Thompson.

Graded herd: 1—Hollinger; 2—Tolan; 3—Miller & Kemp; 4—St. Albans Farms; 5—Ames Plantation; 6—Cole.

Pair of yearlings: 1—Tolan; 2—Hollinger; 3—St. Albans Farms; 4—Ames Plantation; 5—American Limestone Co.; 6—Miller & Kemp.

Pair calves: 1—Hollinger; 2—Tolan; 3—St. Albans Farms; 4—Ames Plantation; 5—Cole.

STEERS:
Judge: Paul Gerlaugh.

Junior yearling: 1—Walter Cary, Lucerne Ind.; 2—Max Thompson, Cortland, Ind.; 3—Charles Quiggle, Wintgate, Ind.; 4—Floyd Weaver, West Point, Ind.

Summer yearling: 1—Wiliiam Dickinson, Delphia, Ind.; 2—J. Elmer Cole, Peru, Ind.; 3—Eugene W. Wilson, Logansport, Ind.; 4—Max Thompson, Cortland, Ind.

Senior calf: 1—J. C. Andrew, Jr., West Point, Ind.; 2—Robert Hopper, Onward, Ind.; 3—James R. Miller, Peru, Ind.; 4—Robert Bacon, Wintgate, Ind.

Champion: Dick, William Dickinson, Delphia, Ind.

Group of 3, any age: 1—J. Elmer Cole, Peru, Ind.; 2—William Dickinson, Delphi, Ind.; 3—Max Thompson, Cortland, Ind.; 4—Robert Van Hay, Loogootee, Ind.

4-H CLUB STEERS.

Junior yearling: 1—Waiter Clary, Lucerne; 2—Max Thompson, Cortland; 3—Charles Quiggle, Wingate; 4—Floyd Weaver, West Point; 5—Kenneth Sherbalm, South Whitley; 6—Clark Thompson, Cortland; 7—Raymond Carmon, Decatur; 8—Lloyd Ponsford, Salem; 9—Chas. Shirk, Greensburg; 10—William Dickinson, Delphi; 11—Warner Boyer, Scircleville; 12—Robert Newland, French Lick; 13—Robert VanHoy, Torgootse; 14—Harold Tyner, Tipton; 15—Evans Thomas, Huntington.

Summer yearling: 1—Wm. Dickinson, Delphi; 2—Eugene Wilson, Logansport; 3—Caude Swartz, Cromwell; 4—Max Thompson, Cortland; 5—Arthur Coan, Kokomo; 6—Henry Houghland, Clinton; 7—Wanda Slaughter, Markleville; 8—Robert VanHoy, Loogootee; 9—Kenneth Ramsay, Milligan; 10—James R. Miller, Peru; 11—Roy Kruger, Kewanna; 12—Junior L. Wilson, Logansport; 13—Wayne Kurtz, Kokomo; 14—Floyd Weaver, Westpoint; 15—Robert Martin, Eaton; 16—Bud Keller, Hamlet; 17—Max Skinner, Lafayette; 18—Junior Evans, Thorntown; 19—Jesse Andrews, Westpoint; 10—Robert Newland, French Lick.

Senior calf: 1—Robert Hopper, Onward; 2d—Jesse Andrew, Westpoint; 3—Robert Bacon, Wingate; 4—Mac Shultz, Attica; 5—James R. Miller, Peru; 6—Charles Quiggle, Wingate; 7—Denny Shore, Greenfield; 8—Max Skinner, Lafayette; 9—Robert VanHoy, Loogootee; 10—Max Mitchell, Waveland.

Champion: Wm. Dickinson, Delphi.

Grand champion, all breeds: Wm. Dickinson, Delphi.

Reserve grand champion: Charles Quiggle, Wingate.

COUNTY GROUP 5 STEERS:

1—Cass County; 2—Tippecanoe County; 3—Martin County; 4—Cass County; 5—Noble County; 6—Decatur County; 7—Decatur County; 8—Washington County; 9—Hancock County; 10—Fulton County.

For 15 Cents

you can dress up your sale cattle with

Brass Plated Neck Chains

instead of plain-finished ones

You Know

how much better they look!

'Nuff Said

MORFORD

(The Chain Man)

IOWA CITY, IOWA

BLACKCAP M. K. 426547—1931 INTERNATIONAL GRAND CHAMPION FEMALE—BRED, FITTED AND SHOWN BY US.

This is an invitation to all Lovers of Good Cattle to attend our

Draft Sale - Wed., Nov. 1st, 1933

at the Farm, 4 miles west of Olin, and 2 miles northeast of Morley.

50 HEAD—15 BULLS—35 COWS and HEIFERS

Including a Number of the Members of our 1933 Show Herd and Others of Same Breeding

A Statement

Seldom have I found greater pleasure in calling attention to a public sale offering. The firm of Miller & Kemp, long prominent in the important show rings of America—always contenders for and very often winners of the coveted blues and purples. Especially successful in the female showings. Upon this occasion this firm is dividing with the public as fine an offering of bulls and females as it has been our pleasure to inspect. This advertisement can only serve as an announcement of the event. The catalog is available now to those who inquire. It is illustrated as no other firm can adorn the pages of a catalog. There are both bulls and females of outstanding individuality—the thick, lowset, deep bodied, good headed sorts always to be found in this herd. Let me urge that you secure a catalog and make arrangements to be present sale day to take advantage of this opportunity to purchase real seed stock.

—Fred Hahne, Editor

FEATURING BOCAS BLACKBIRD M. K., the great two year old heifer, an outoutstanding prize winner as a summer and senior yearling, showing strong in the money this year, a daughter of Earl Eric Marshall, selling bred to Revolution M. 8th by Glencarnock Revolution for a February calf. Also BLACKBIRD BELINDA M. K. 2d, by Black Belmore and safe in calf to Revolution M. 8th. A senior yearling that has stood right at the top of her class last year and this. ERICA MARIE 11th, a full sister to Erica Marie 9th and 10th, of phenomenal show record fame, is selling due to calf by sale time to Black Belmore. And there are SEVERAL OTHER good show prospects among these heifers. An unusual attraction is BLACKCAP EMPRESS 21st by the renowned EARL MARSHALL selling with a bull calf by Black Belmore. We have several of her heifers or would not part with her at any price.

THE BULLS are just as attractive in both breeding and individuality. Space will not permit telling you about them individually. Instead we have issued an attractive catalog, one that you will want to keep for reference, and it tells all about every individual that will be offered. May we have the pleasure of forwarding a copy of this catalog to you. A card bearing your name and address will bring it. We think we have one of the best batteries of breeding bulls in America and believe we can prove it to the most critical mind sale day.

[Catalogs Ready]

Miller & Kemp, Olin, Iowa

Lieut. N. G. Kraschel, Auctioneer **Fred Hahne, Aberdeen-Angus Journal**

Another Opportunity!

25 BULLS—50 HEAD—25 FEMALES

Representing Leading Blood Lines. Presented in Working Form by Responsible Breeders. Buy Seed Stock Here.

TO BE SOLD IN THE FAIR GROUNDS SALE PAVILION

Rochester, Minnesota

ON WEDNESDAY AFTERNOON

October 18th, 1933

Consignors

E. R. Royer — Harmony, Minnesota

Raddatz Brothers — Utica, Minnesota

Mike Mauer & Son — Staceyville, Iowa

C. H. Mayo — Rochester, Minnesota

Campbell Bros. — Utica, Minnesota

Manley Miles — Riceville, Iowa

C. C. Nichols — Cresco, Iowa

P. Abrahamson — Lanesboro, Minnesota

R. G. Anderson — Chatfield, Minnesota

Lester J. Milne — Prosper, Minnesota

And others.

Mr. Farmer:

Like every other business and professional man in the country you are interested in making the most out of your time and efforts. It is doubtful whether there is any branch of Agriculture that exceeds the revenue derived from breeding high class beef cattle—and it is a known fact that no other breed of cattle has done more for their owners than have the Aberdeen-Angus. It is with the thought in mind to preserve these good breeding cattle to Agriculture that we have brought this offering together at this time. We realize full well that this is going to be a buyers market—by this statement we mean that the buyers should lay in this seed stock at prices that will assure them good returns in the future—everything is in the buyers favor and we want you to have these, our surplus cattle at your own appraisal. We have selected these animals hoping that they might fall into hands that will appreciate our efforts to produce something good. They are practical working cattle, as good as we have in our herds, and we believe you will like them. If you have not received a catalog address any one of the consignors and you will receive one by return mail. There are a lot of excellent individuals listed and the breeding is of the best. This is the place to buy your next herd bull, or to procure a few excellent females for a breeding herd. Come early and look them over.

Iowa - Minnesota Breeders Sale

Lieut. Gov. N. G. Kraschel, Auctioneer

Fred Hahne, Aberdeen-Angus Journal

Maryland Sale—

Baltimore Live Stock Show

Union Stock Yards, Baltimore, Maryland, at 2:00 p. m.

Wednesday, Oct. 11, 1933

10 Bulls
and
15 Heifers
All Registered

from Several of the East's Leading Herds
—including—
Andelot Stock Farms, Worton, Maryland.
Charles T. Neale, Gordonsville, Virginia
Briarcliff Farms, Inc., Pine Plains, N. Y., et al.

CATALOG ON REQUEST

Maryland Aberdeen-Angus Breeders' Association

K. A. CLARK, SECRETARY FREDERICK, MARYLAND

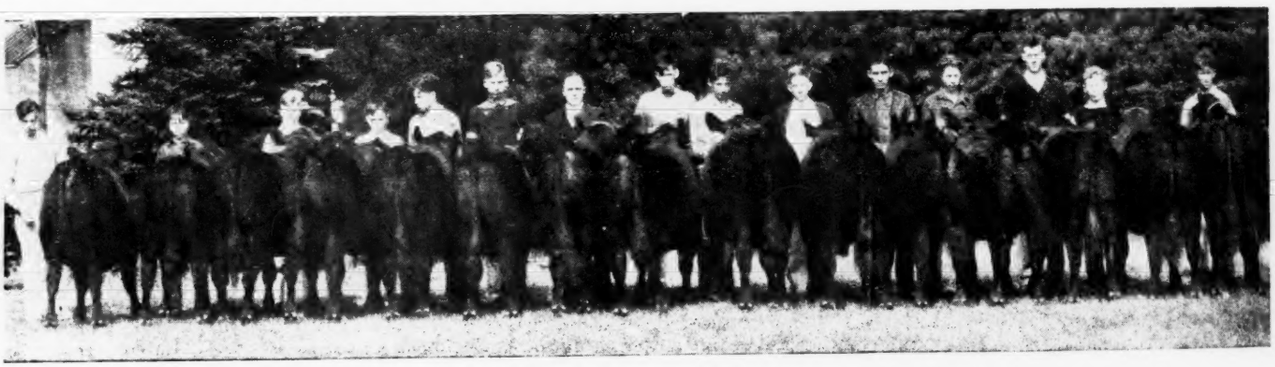

The Beef Breed Supreme.

ABERDEEN-ANGUS cattle have gained an enviable reputation as the outstanding breed for crossing purposes. Commercial calves from grade cows sired by pure bred Aberdeen-Angus bulls make outstanding feeding cattle. They possess the compact form and thick fleshing qualities that are so desirable in feeding cattle. These calves will have a uniform black color and will come ninety-five per cent hornless. The increased value of the first crop of calves will more than pay for the purchase price of a good pure bred sire.

The Aberdeen-Angus breed is rapidly gaining in popularity in all parts of the United States. This is the coming beef breed of America. Start a pure bred herd or purchase a pure bred sire while prices are at rock bottom. Indications are that pure bred Aberdeen-Angus bulls will be scarce during the next few years and will advance in price.

[Secure a list of Aberdeen-Angus breeders and a copy of an interesting booklet about Aberdeen-Angus cattle by addressing]

The American Aberdeen-Angus Breeders' Association

1 Dexter Park Avenue, U. S. Yards CHICAGO, ILLINOIS

Strathmore

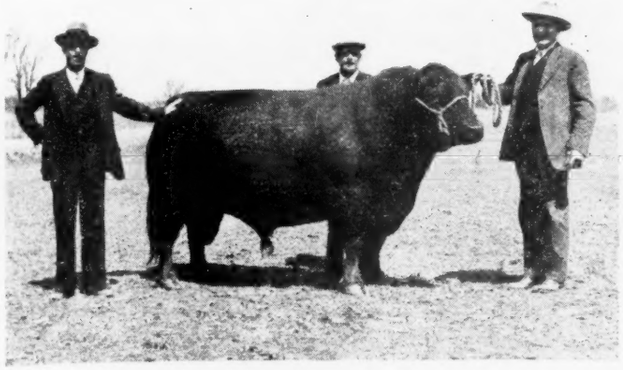

Revolution 100th

1931 INTERNATIONAL GRAND CHAMPION BULL

Also
1931 Ak-Sar-Ben Grand Champion, Omaha
1932 National Western Grand Champion Denver
Son of
Blackcap Revolution, 1923 International Grand Champion Bull

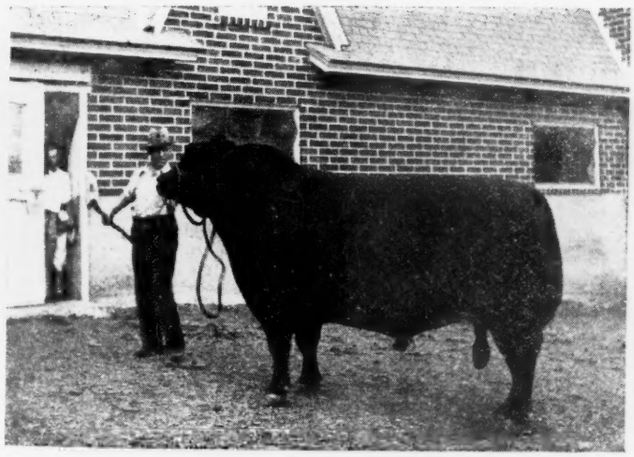

Revolution 81st

ONE OF THE OUTSTANDING BULLS OF THE DAY

1930—Senior Champion at Muskogee, Okla.
1931—Senior Champion at Detroit, Mich.
1931—Second in Class at Chicago International
1932—Second in Class at Denver National Western

Other Sires in Service

Revolution 7th—By Blackcap Revolution
1927 International Grand Champion

Revolution 50th—By Blackcap Revolution
1927 International First Prize Senior Bull Calf

Ex Marshall 3d—By Earl Marshall
Always in the breeding pen—never fitted or shown

Black Marshall 21st—By Earl Marshall
First prize winner at State Fairs of 1929

Today

We have on offer young sons and daughters of these great bulls suitable for membership in the best of herds. Some of the most critical buyers in America have selected from this herd during the last year young stock that will be retained in each instance as foundation material. There are a few young bulls ready for light service—EARL MARSHALL and BLACKCAP REVOLUTION—a pair of the most powerful transmitting bulls of the breed, whose sons and daughters, together with succeeding generations, dominate the high spots in America's show rings, were members of this particular herd. It is their blood, their individuality and their superlative transmitting powers that we are bringing to you at this time. Place one of these great young prospects at the head of your herd. First come and see, if in your own judgment, they are worthy of the positions to which they aspire. Back of them all you will find the best efforts of the distinguished McHenry and Eschers combined in the breeding herd. We take this opportunity to invite you, Mr. Aberdeen-Angus lover, to pay our plant a visit, here you will find a crop of calves that will acclaim the breeding merit of this great battery of breeding bulls.

[Visitors Always Welcome]

Strathmore Farms, - Webster City, Iowa

Dave Edwards, Herdsman "Home of the Marshalls and the Revolutions" Fred Hahne, Manager

MORE MONEY *from Your Hogs*

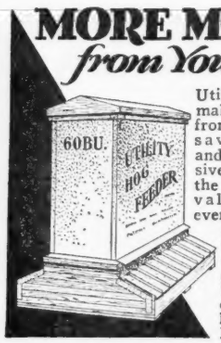

Utility Hog Feeders make extra profits from your hogs and save time, money and labor. Exclusive features make the Utility a leading value. Combine every advantage, strong construction, rat, mice, chicken tight, guaranteed not to bridge or clog, handles any kind of feed. Reasonably priced. Made in four popular sizes: 25, 35, 45 and 60 bushel.

Consumer's Interest First

In the construction of the Utility Hog Feeder, the consumer's interests have been kept foremost in mind. It was necessary to have a reasonably priced hog feeder, but at the same time, quality must not be sacrificed. Therefore, the result is a reasonably priced machine with every possible feature used to give the consumer better and longer service for the money invested.

Get our Latest Prices

W. A. McCOLLOUGH & SONS, Inc.
WEBSTER CITY, IOWA

PREVENT

Hog Cholera, Blackleg, Hemorrhagic Septicemia
and Other Diseases By Using
Anchor Serums and Vaccines

Free Booklet: Send for our free booklet which tells when and how to use these products; also for our new price list.
Please Remember—the Anchor Serum Company—Where Quality is always higher than Price.

ANCHOR SERUM CO.
So. St. Joseph, Mo.
W. J. Kennedy, V-Pres. & Sls. Mgr.

WESTON

Neck Chain & Straps

Bright coil chain with adjustable fastener which will last lifetime of the chain and with bold, distinct number plates. Straps made to order.

Write for NEW Catalog

Money saving prices on halters, brushes, blankets, clippers, hoof tools, baskets, weaners, teat dilators, instruments, tack and standard remedies. Send for your FREE copy today.

Weston Mfg. and Supply Co.
1927 Speer Blvd. Denver, Colorado

LOWEST PRICES IN YEARS

It will pay you to look into the famous "WESTERN" line of saddles before buying. Illustrated catalogue free.

THE WESTERN SADDLE MFG. CO.
Department B.
1651 Larimer St., Denver, Colo.

NEW...
POPULAR SIZE
POPULAR PRICE

Learn How Little It Costs to own this Big Capacity Mill

If you are going to do your own feed grinding . . . and it surely pays to do it . . . you want a mill large enough to do the work quickly and economically. The new Case Model "G" Hammer Mill will do that . . . yet it sells at a price so low that every livestock feeder can afford one.

"100 lbs. a Minute," Say Locke Bros.

Others report similar experiences. New features result in faster grinding. The simple, strong hopper shaped feed table is convenient for easy feeding of grain or roughage. Twenty straight, semi-rigid hammers . . . simplest for all around work . . . always in perfect balance . . . light running. Extra large steel fan. All moving parts mounted on cylinder shaft. Nothing could be simpler. Less friction and wear. Two over-size ball bearings carry all the load. Rigid, substantial frame. Built to last a long time.

Small Down Payment . . Easy Installments

All the advantages of home grinding are assured with this modern mill . . . and the larger Model "N" which is equipped with automatic volume and speed controlled feeder. You can grind to suit your own time and mix the feeds to obtain best results. A new purchase plan makes it easy to enjoy these benefits. Get full information. Higher feed costs make grinding doubly important this year.

SMALL DOWN PAYMENT... *Easy Monthly Installments*

Send for FREE Booklet

New CASE Model "G" Hammer Feed Mill

J. I. CASE CO.,
Dept. K-114, Racine, Wis.

I would like to know more about the Case Model "G" Hammer Mill and the easy payment plan.

Name .....
Address .....
I feed .....

CASE 77 Modern farm Machines